



PROPERTY APPRAISER OF MIAMI-DADE COUNTY

Detailed Report

Generated On: 04/28/2025

PROPERTY INFORMATION	
Folio	03-4132-025-0340
Property Address	7133 LAGO DR W CORAL GABLES, FL 33143-6511
Owner	GINA MENENDEZ LACAYO , GONZALO LACAYO
Mailing Address	7133 W LAGO DR CORAL GABLES, FL 33143
Primary Zone	0100 SINGLE FAMILY - GENERAL
Primary Land Use	0101 RESIDENTIAL - SINGLE FAMILY : 1 UNIT
Beds / Baths /Half	5 / 5 / 1
Floors	2
Living Units	1
Actual Area	
Living Area	
Adjusted Area	5,526 Sq.Ft
Lot Size	14,990 Sq.Ft
Year Built	1981

ASSESSMENT INFORMATION			
Year	2024	2023	2022
Land Value	\$2,173,550	\$1,439,040	\$1,109,260
Building Value	\$1,812,528	\$1,465,495	\$1,484,284
Extra Feature Value	\$54,755	\$55,338	\$55,922
Market Value	\$4,040,833	\$2,959,873	\$2,649,466
Assessed Value	\$3,540,833	\$2,728,949	\$2,649,466

BENEFITS INFORMATION				
Benefit	Type	2024	2023	2022
Save Our Homes Cap	Assessment Reduction		\$230,924	
Portability	Assessment Reduction	\$500,000		
Homestead	Exemption	\$25,000	\$25,000	\$25,000
Second Homestead	Exemption	\$25,000	\$25,000	\$25,000
Note: Not all benefits are applicable to all Taxable Values (i.e. County, School Board, City, Regional).				

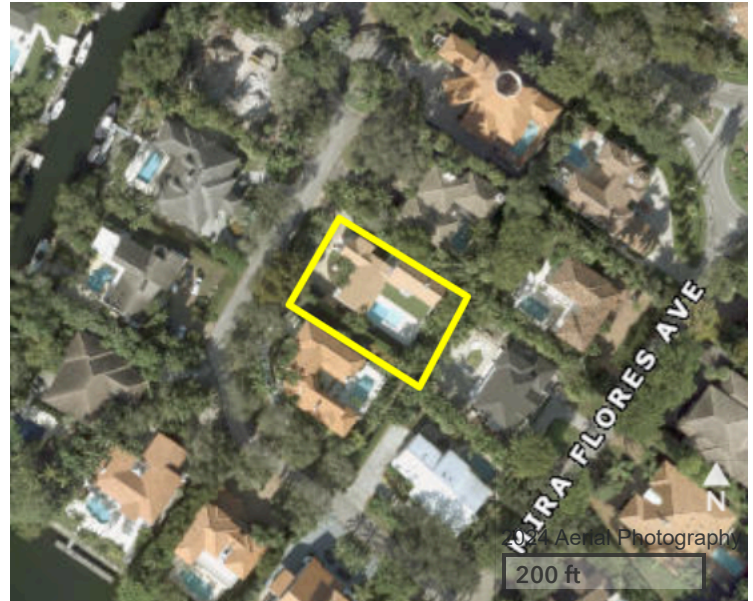

TAXABLE VALUE INFORMATION			
Year	2024	2023	2022
COUNTY			
Exemption Value	\$50,000	\$50,000	\$50,000
Taxable Value	\$3,490,833	\$2,678,949	\$2,599,466
SCHOOL BOARD			
Exemption Value	\$25,000	\$25,000	\$25,000
Taxable Value	\$3,515,833	\$2,703,949	\$2,624,466
CITY			
Exemption Value	\$50,000	\$50,000	\$50,000
Taxable Value	\$3,490,833	\$2,678,949	\$2,599,466
REGIONAL			
Exemption Value	\$50,000	\$50,000	\$50,000
Taxable Value	\$3,490,833	\$2,678,949	\$2,599,466

The Property Appraiser is continually editing and updating the tax roll. This website may not reflect the most current information on record. The Property Appraiser and Miami-Dade County assumes no liability, see full disclaimer and User Agreement at <http://www.miamidade.gov/info/disclaimer.asp>



PROPERTY APPRAISER OF MIAMI-DADE COUNTY

Generated On: 04/28/2025

Property Information

Folio: 03-4132-025-0340

Property Address: 7133 LAGO DR W

Roll Year **2024** Land, Building and Extra-Feature Details

LAND INFORMATION						
Land Use	Muni Zone	PA Zone	Unit Type		Units	Calc Value
GENERAL	SFR	0100	Square Ft.		14,990.00	\$2,173,550
BUILDING INFORMATION						
Building Number	Sub Area	Year Built	Actual Sq.Ft.	Living Sq.Ft.	Adj Sq.Ft.	Calc Value
1	1	1981			5,526	\$1,812,528
EXTRA FEATURES						
Description				Year Built	Units	Calc Value
Wall - CBS unreinforced				1981	160	\$384
Pool 8' res BETTER 3-8' dpth, tile 650-1000 sf				2017	1	\$37,600
Patio - Brick, Tile, Flagstone				2017	1,038	\$10,733
Aluminum Modular Fence				2017	185	\$6,038

The Property Appraiser is continually editing and updating the tax roll. This website may not reflect the most current information on record. The Property Appraiser and Miami-Dade County assumes no liability, see full disclaimer and User Agreement at <http://www.miamidade.gov/info/disclaimer.asp>



PROPERTY APPRAISER OF MIAMI-DADE COUNTY

Generated On: 04/28/2025

Property Information

Folio: 03-4132-025-0340

Property Address: 7133 LAGO DR W

Roll Year **2023** Land, Building and Extra-Feature Details

LAND INFORMATION						
Land Use	Muni Zone	PA Zone	Unit Type		Units	Calc Value
GENERAL	SFR	0100	Square Ft.		14,990.00	\$1,439,040
BUILDING INFORMATION						
Building Number	Sub Area	Year Built	Actual Sq.Ft.	Living Sq.Ft.	Adj Sq.Ft.	Calc Value
1	1	1981			5,526	\$1,465,495
EXTRA FEATURES						
Description				Year Built	Units	Calc Value
Wall - CBS unreinforced				1981	160	\$390
Pool 8' res BETTER 3-8' dpth, tile 650-1000 sf				2017	1	\$38,000
Patio - Brick, Tile, Flagstone				2017	1,038	\$10,847
Aluminum Modular Fence				2017	185	\$6,101

The Property Appraiser is continually editing and updating the tax roll. This website may not reflect the most current information on record. The Property Appraiser and Miami-Dade County assumes no liability, see full disclaimer and User Agreement at <http://www.miamidad.e.gov/info/disclaimer.asp>



PROPERTY APPRAISER OF MIAMI-DADE COUNTY

Generated On: 04/28/2025

Property Information

Folio: 03-4132-025-0340

Property Address: 7133 LAGO DR W

Roll Year **2022** Land, Building and Extra-Feature Details

LAND INFORMATION						
Land Use	Muni Zone	PA Zone	Unit Type		Units	Calc Value
GENERAL	SFR	0100	Square Ft.		14,990.00	\$1,109,260
BUILDING INFORMATION						
Building Number	Sub Area	Year Built	Actual Sq.Ft.	Living Sq.Ft.	Adj Sq.Ft.	Calc Value
1	1	1981			5,526	\$1,484,284
EXTRA FEATURES						
Description				Year Built	Units	Calc Value
Wall - CBS unreinforced				1981	160	\$397
Pool 8' res BETTER 3-8' dpth, tile 650-1000 sf				2017	1	\$38,400
Patio - Brick, Tile, Flagstone				2017	1,038	\$10,961
Aluminum Modular Fence				2017	185	\$6,164

The Property Appraiser is continually editing and updating the tax roll. This website may not reflect the most current information on record. The Property Appraiser and Miami-Dade County assumes no liability, see full disclaimer and User Agreement at <http://www.miamidad.e.gov/info/disclaimer.asp>



PROPERTY APPRAISER OF MIAMI-DADE COUNTY

Generated On: 04/28/2025

Property Information

Folio: 03-4132-025-0340

Property Address: 7133 LAGO DR W

FULL LEGAL DESCRIPTION

COCOPLUM SEC 2 PLAT B

PB 115-84

LOT 34 BLK 13

LOT SIZE 14990 SQ FT

OR 18969-1581-1585 1299 1

COC 22873-3713 11 2004 6

SALES INFORMATION

Previous Sale	Price	OR Book-Page	Qualification Description
04/26/2023	\$4,760,000	33698-1969	Qual by exam of deed
04/01/2021	\$2,980,000	32441-0158	Qual by exam of deed
05/20/2015	\$0	29832-1081	Corrective, tax or QCD; min consideration
05/20/2015	\$100	29651-2186	Corrective, tax or QCD; min consideration
02/02/2015	\$100	29651-2184	Corrective, tax or QCD; min consideration
02/02/2015	\$1,950,000	29516-3550	Qual by exam of deed
12/24/2005	\$10	26800-4845	Sales which are disqualified as a result of examination of the deed
11/01/2004	\$0	22873-3713	Sales which are disqualified as a result of examination of the deed
06/01/2004	\$1,100,000	22384-1289	Other disqualified
12/01/1999	\$835,000	18969-1585	Sales which are qualified
09/01/1993	\$550,000	16056-0513	Sales which are qualified
03/01/1983	\$690,000	11718-0390	Sales which are qualified
08/01/1980	\$69,000	10858-1308	Sales which are qualified

The Property Appraiser is continually editing and updating the tax roll. This website may not reflect the most current information on record. The Property Appraiser and Miami-Dade County assumes no liability, see full disclaimer and User Agreement at <http://www.miamidad.gov/info/disclaimer.asp>