



# OFFICE OF THE PROPERTY APPRAISER

## Summary Report

Generated On : 8/29/2022

Property Information	
Folio:	03-4128-023-0170
Property Address:	20 N PROSPECT DR Coral Gables, FL 33133-6807
Owner	ANTHONY LEE SOUDERS ELENA BURENKO
Mailing Address	3701 BATTERSEA RD MIAMI, FL 33133 USA
PA Primary Zone	0100 SINGLE FAMILY - GENERAL
Primary Land Use	0101 RESIDENTIAL - SINGLE FAMILY : 1 UNIT
Beds / Baths / Half	3 / 3 / 0
Floors	1
Living Units	1
Actual Area	4,088 Sq.Ft
Living Area	3,332 Sq.Ft
Adjusted Area	3,680 Sq.Ft
Lot Size	11,385 Sq.Ft
Year Built	1957

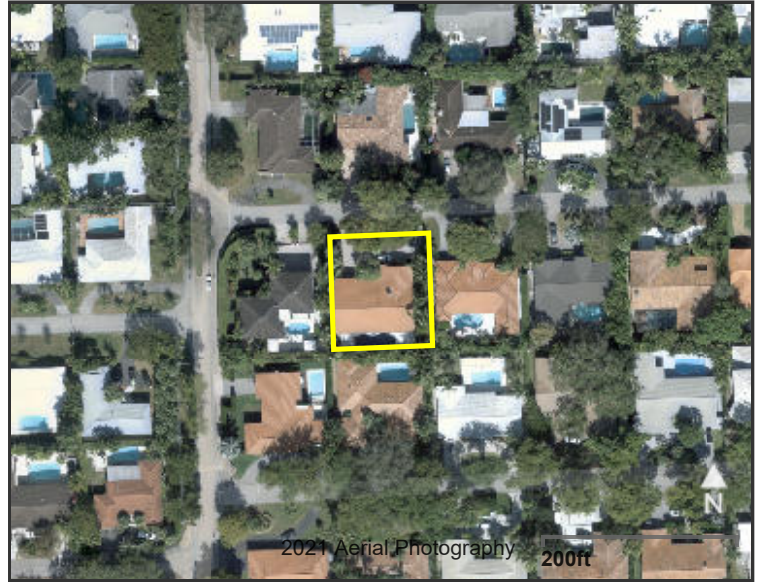

Assessment Information			
Year	2022	2021	2020
Land Value	\$933,570	\$705,779	\$660,034
Building Value	\$700,635	\$216,384	\$216,384
XF Value	\$24,108	\$24,108	\$24,108
Market Value	\$1,658,313	\$946,271	\$900,526
Assessed Value	\$1,658,313	\$480,107	\$473,479

Benefits Information				
Benefit	Type	2022	2021	2020
Save Our Homes Cap	Assessment Reduction		\$466,164	\$427,047
Homestead	Exemption		\$25,000	\$25,000
Second Homestead	Exemption		\$25,000	\$25,000
Widow	Exemption		\$500	\$500

Note: Not all benefits are applicable to all Taxable Values (i.e. County, School Board, City, Regional).

Short Legal Description
28 & 29 54 41 SANS SOUCI REV & AMD PB 60-12 LOT 2 BLK 2 LOT SIZE 99.000 X 115 OR 17378-2110 0996 1

Taxable Value Information			
	2022	2021	2020
<b>County</b>			
Exemption Value	\$0	\$50,500	\$50,500
Taxable Value	\$1,658,313	\$429,607	\$422,979
<b>School Board</b>			
Exemption Value	\$0	\$25,500	\$25,500
Taxable Value	\$1,658,313	\$454,607	\$447,979
<b>City</b>			
Exemption Value	\$0	\$50,500	\$50,500
Taxable Value	\$1,658,313	\$429,607	\$422,979
<b>Regional</b>			
Exemption Value	\$0	\$50,500	\$50,500
Taxable Value	\$1,658,313	\$429,607	\$422,979

Sales Information			
Previous Sale	Price	OR Book-Page	Qualification Description
01/07/2022	\$1,825,000	32965-0006	Qual by exam of deed
09/01/1996	\$376,700	17378-2110	Sales which are qualified
05/01/1986	\$235,000	12892-2247	Sales which are qualified
04/01/1977	\$127,000	00000-00000	Sales which are qualified

The Office of the Property Appraiser is continually editing and updating the tax roll. This website may not reflect the most current information on record. The Property Appraiser and Miami-Dade County assumes no liability, see full disclaimer and User Agreement at <http://www.miamidade.gov/info/disclaimer.asp>

Version: