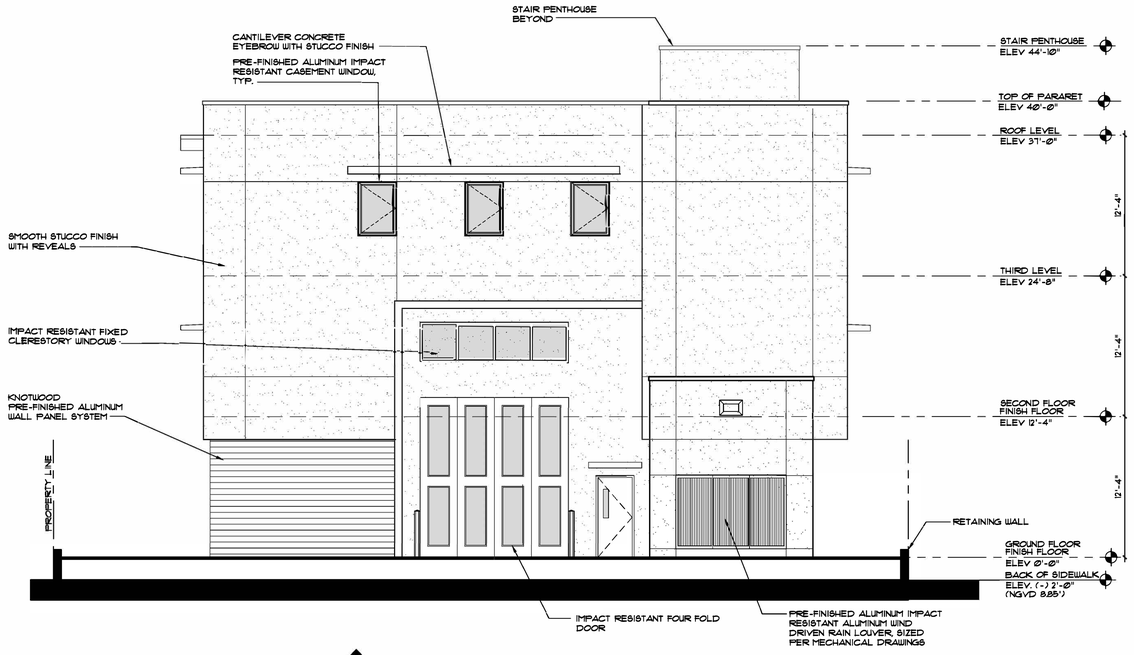

3 A2.02 NORTH BUILDING ELEVATION

SCALE: 3/16" = 1'-0"

CONTEXT PHOTOS - SAN IGNACIO AVE. - VIEW NORTH

SCALE: N.T.S.

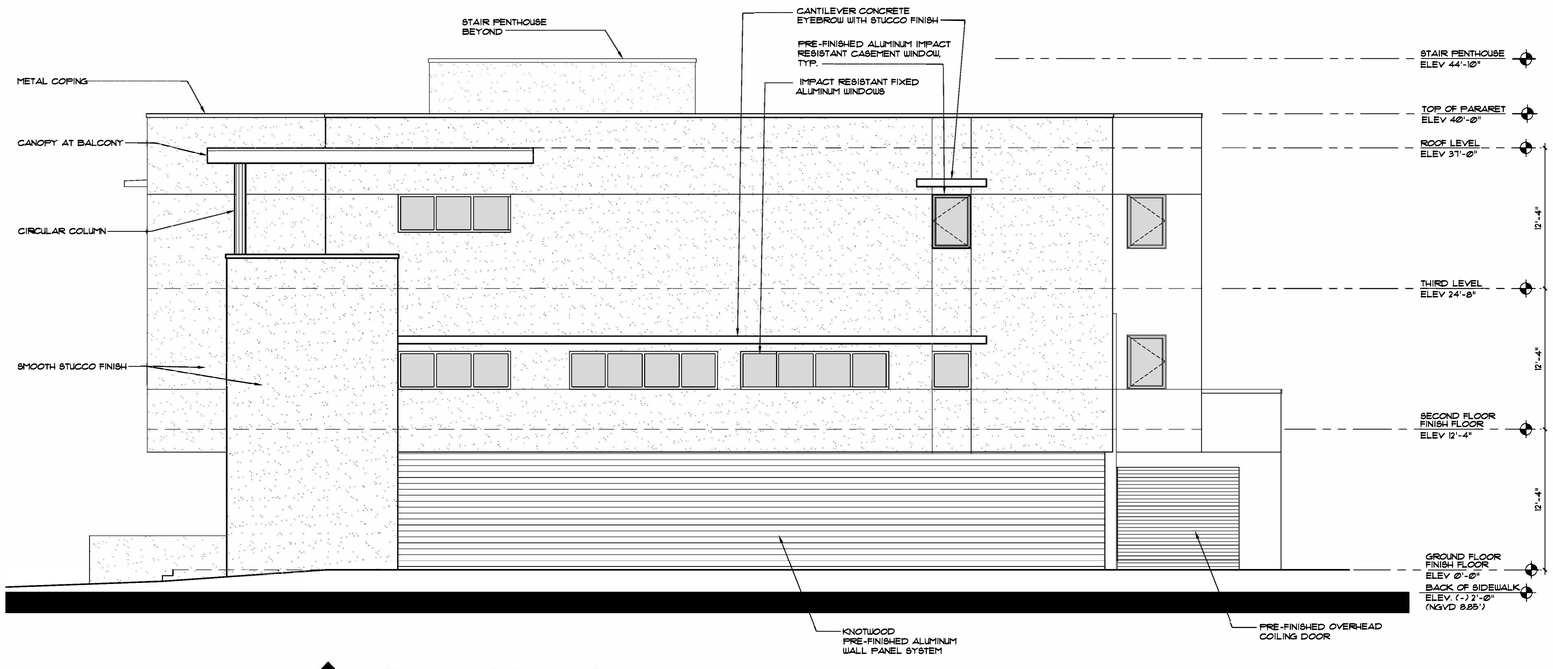

4 A2.02 EAST BUILDING ELEVATION

SCALE: 3/16" = 1'-0"

CONTEXT PHOTOS - PROPERTY EAST OF SITE

SCALE: N.T.S.

ALLEGUEZ ARCHITECTURE, INC.

ARCHITECTURE PLANNING INTERIOR DESIGN & CONSTRUCTION MANAGEMENT

7294 SW 48TH STREET
MIAMI, FLORIDA 33155
tel: 305.461.4001 fax: 305.461.6002
www.alleguezarchitecture.com
AA C002746

CONSULTANTS:

CIVIL ENGINEER
SRS ENGINEERING, INC.
5001 SW 74TH COURT, SUITE 201
MIAMI, FLORIDA 33155
(305) 662-8887 (FAX) 662-8858

STRUCTURAL ENGINEER
DOUGLAS WOOD ASSOCIATES, INC.
5040 NW 7th STREET, SUITE 820
MIAMI, FLORIDA 33126
(305) 461-3450 EXT 300

ELEC. MECH. PLUM. ENGINEER
SDM CONSULTING ENG.
135 ALMEIRA AVENUE
CORAL GABLES, FLORIDA 33134
(305) 446-2788 (FAX) 443-5944

LANDSCAPE ARCHITECT
LAURA LLERENA AND ASSOCIATES INC.
13170 SW 128TH STREET, SUITE 207
MIAMI, FLORIDA 33186
(305) 256-1199 (FAX) 256-1155

LEED CONSULTANT
ECSG ENERGY COST SOLUTIONS GROUP, LLC
1925 CALAIS DRIVE Suite 6
MIAMI BEACH, FLORIDA 33141
(305) 787-4133 FAX (786) 472-6812

PROJECT:

CORAL GABLES FIRE HOUSE No. 04

1345 SUNSET DRIVE
CORAL GABLES, FLORIDA 33143

OWNER:
CITY OF CORAL GABLES

OWNER'S REP.
ERNESTO PINO R.A.
305.460.5004

DRAWING TITLE:

EXTERIOR ELEVATIONS & CONTEXTUAL PHOTOGRAPHS

SEAL

Ana Alleguez, RA

Digitally signed by Ana Alleguez, RA
Date: 2021.05.26 17:32:43 -04'00'

STATE OF FLORIDA · ANA ALLEGUEZ · LICENSE · REGISTERED ARCHITECT

ANA ALLEGUEZ, R.A.
LICENSE NO. 14190

DATE:
JUNE 10TH, 2021

REVISED:

CAD DRAWING NAME:
A201.dwg

SHEET NO.

A201

BOA SUBMITTAL