



OFFICE OF THE PROPERTY APPRAISER

Summary Report

Generated On : 5/2/2019

Property Information	
Folio:	03-4132-030-0200
Property Address:	10 TAHITI BEACH ISLAND RD Coral Gables, FL 33143-6540
Owner	NEIL FLANZRAICH KIRA FLANZRAICH
Mailing Address	10 TAHITI BEACH ISLE RD CORAL GABLES, FL 33143
PA Primary Zone	0100 SINGLE FAMILY - GENERAL
Primary Land Use	0101 RESIDENTIAL - SINGLE FAMILY : 1 UNIT
Beds / Baths / Half	4 / 8 / 0
Floors	3
Living Units	1
Actual Area	15,232 Sq.Ft
Living Area	8,297 Sq.Ft
Adjusted Area	9,574 Sq.Ft
Lot Size	41,287 Sq.Ft
Year Built	1990

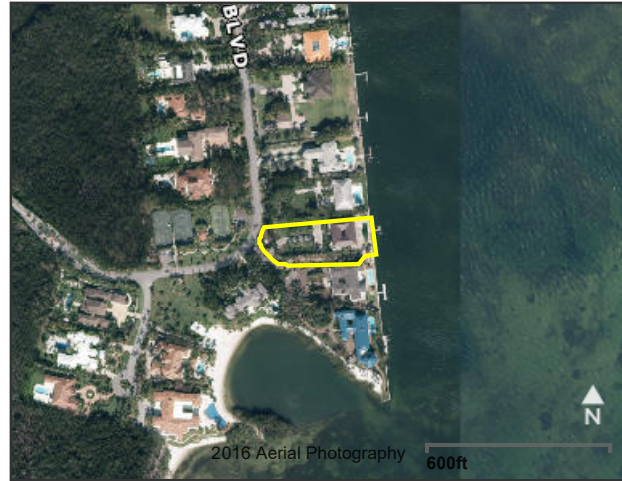

Assessment Information			
Year	2018	2017	2016
Land Value	\$7,514,234	\$7,514,234	\$5,780,180
Building Value	\$1,747,255	\$1,771,190	\$1,795,125
XF Value	\$68,900	\$69,750	\$70,600
Market Value	\$9,330,389	\$9,355,174	\$7,645,905
Assessed Value	\$6,005,824	\$5,882,296	\$5,761,309

Benefits Information				
Benefit	Type	2018	2017	2016
Save Our Homes Cap	Assessment Reduction	\$3,324,565	\$3,472,878	\$1,884,596
Homestead	Exemption	\$25,000	\$25,000	\$25,000
Second Homestead	Exemption	\$25,000	\$25,000	\$25,000
Note: Not all benefits are applicable to all Taxable Values (i.e. County, School Board, City, Regional).				

Short Legal Description	
COCOPLUM SEC 2 PLAT E	
PB 131-76	
LOT 1 BLK 22	
LOT SIZE 41287 SQ FT	
OR 18943-0896 012000 1	

Taxable Value Information			
	2018	2017	2016
County			
Exemption Value	\$50,000	\$50,000	\$50,000
Taxable Value	\$5,955,824	\$5,832,296	\$5,711,309
School Board			
Exemption Value	\$25,000	\$25,000	\$25,000
Taxable Value	\$5,980,824	\$5,857,296	\$5,736,309
City			
Exemption Value	\$50,000	\$50,000	\$50,000
Taxable Value	\$5,955,824	\$5,832,296	\$5,711,309
Regional			
Exemption Value	\$50,000	\$50,000	\$50,000
Taxable Value	\$5,955,824	\$5,832,296	\$5,711,309

Sales Information			
Previous Sale	Price	OR Book-Page	Qualification Description
11/12/2008	\$10	26656-0551	Sales which are disqualified as a result of examination of the deed
11/12/2008	\$10	26656-0548	Sales which are disqualified as a result of examination of the deed
09/01/2007	\$0	26006-1613	Sales which are disqualified as a result of examination of the deed
09/01/2007	\$0	26006-1617	Sales which are disqualified as a result of examination of the deed

The Office of the Property Appraiser is continually editing and updating the tax roll. This website may not reflect the most current information on record. The Property Appraiser and Miami-Dade County assumes no liability, see full disclaimer and User Agreement at <http://www.miamidade.gov/info/disclaimer.asp>

Version: