

Friday, March 8, 2019

Ramon Trias  
Planning and Zoning Director  
City of Coral Gables  
427 Biltmore Way, 2nd Floor  
Coral Gables, FL 33134

Re: **Deering Bay Country Club Renovation and Expansion**

Dear Mr. Trias,

This shall serve as the Deering Bay Country Club's letter of intent in its application to the Development Review Committee for the evaluation of the renovation and expansion to their Main Clubhouse.

The project will include interior renovations to a majority of the public spaces within the clubhouse as well as a building expansion of the lower level fitness area and main level banquet spaces. Other areas of expansion internal to the footprint of the building include enclosing the entry courtyard and turning an existing breezeway into a kid's club.

Exterior improvements to the clubhouse will include new paint, windows and doors and expanded outdoor seating areas including a new 19<sup>th</sup> hole bar and dining area that will service both the golf course and the pool area.

It is our intent to align the new construction with the materiality, color, finishes and stylistic character of the existing building and site.

We appreciate your review of this project and look forward to your comments.

Sincerely,



Tony Coalt  
Project Manager



Christopher Meyers, AIA, LEED AP  
Principal Architect

DRC Submittal | deering bay cc  
existing photos | March 8, 2019





front entry - east



east facade





west facade - pool area



south facade - pool area





west facade



north facade





interior courtyard



existing banquet





# Deering Bay Clubhouse Renovations

13610 Deering Bay Dr.  
Miami, FL 33158

## SCHEMATIC DESIGN SUBMITTAL

02.01.2019



### project team

#### STRUCTURAL & MEP ENGINEERS:



874 DIXON BLVD.  
COCOA, FL 32922  
TEL: (321) 636-0274  
FAX: (321) 639-8986

#### ARCHITECT OF RECORD:

**meyers+associates**  
ARCHITECTURE

232 N. THIRD STREET, SUITE 300  
COLUMBUS, OH 43215  
TEL: (614) 221-9433  
FAX: (614) 221-9441

#### CIVIL ENGINEERS:

**LANGAN**

15150 NW 79TH COURT, SUITE 200  
MIAMI LAKES, FL 33016  
TEL: (786) 264-7200  
FAX: (786) 264-7201

**meyers+associates**  
ARCHITECTURE  
232 N. THIRD STREET, SUITE 300, COLUMBUS OH 43215  
TEL: (614) 221-9433 FAX: (614) 221-9441  
www.meyersarchitects.com

THIS DRAWING IS COPYRIGHTED AND IS THE SOLE PROPERTY OF MEYERS+ASSOCIATES ARCHITECTURE, LLC. IT IS PRODUCED FOR USE BY THE PROPERTY OWNER. REPRODUCTION OR OTHER USE OF THIS DRAWING OR THE INFORMATION CONTAINED HEREIN WITHOUT THE WRITTEN PERMISSION OF THE ARCHITECT IS STRICTLY PROHIBITED. ALL RIGHTS RESERVED. COPYRIGHT 2019.

| DESCRIPTION | DATE |
|-------------|------|
|-------------|------|

|                            |          |
|----------------------------|----------|
| SCHEMATIC DESIGN SUBMITTAL | 02.01.19 |
|----------------------------|----------|

SHEET TITLE  
**COVER**

PROJECT TITLE

**DEERING BAY  
COUNTRY CLUB**

13610 Deering Bay Dr.  
Miami, FL 33158

SEAL

NOT FOR  
CONSTRUCTION

MEYERS+ASSOCIATES PROJECT NUMBER:

**2018-05**

SHEET NUMBER



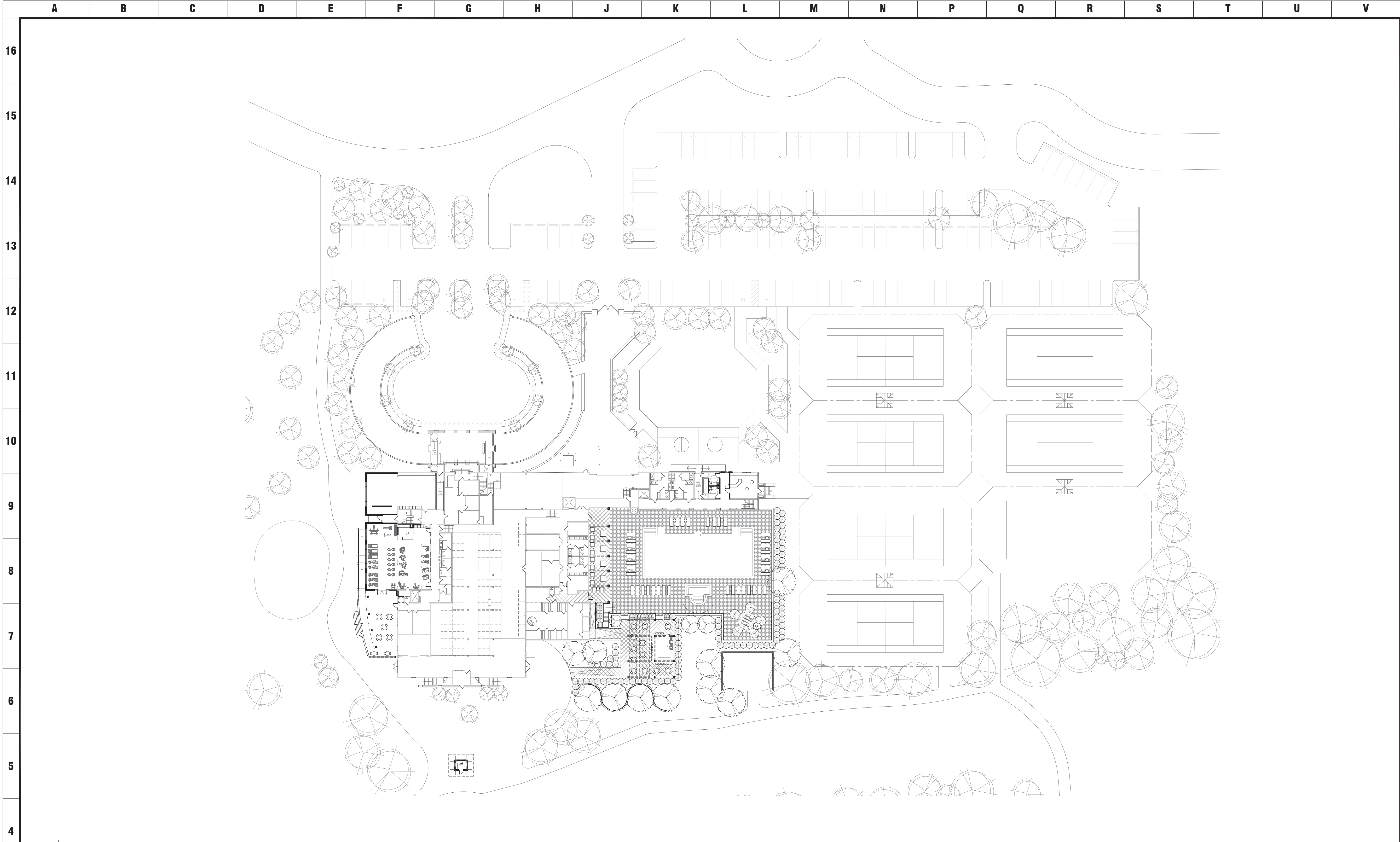

**G-000**





**A4** OVERALL SITE PLAN  
1/32"=1'-0"

**GENERAL NOTES**

- G1. (XXXx) INDICATES DOOR NUMBER, REFER SHEET A-900
- G2.  INDICATES WINDOW NUMBER, REFER SHEET A-910
- G3.  INDICATES WALL TYPE, REFER SHEET A-700
- G4.   INDICATES WALL MOUNTED FIRE EXTINGUISHER AND RECESSED FIRE EXTINGUISHER CABINET RESPECTIVELY
- G5. FIRST FLOOR ELEVATION 100'-0" = XXXX.XX' ASL
- G6. "SC" INDICATES OVERFLOW SCUPPER
- G7. "SRD" INDICATES SECONDARY ROOF DRAIN
- G8. ALL ROOF PENETRATIONS TO BE COORDINATED WITH MEP DRAWINGS AND EQUIPMENT VENDOR BY INSTALLATION CONTRACTOR
- G9. PROVIDE DRAINAGE THROUGH ROOF WALKWAY PADS TO ROOF DRAINS
- G10. "FD" INDICATES FLOOR DRAIN

**FLOOR PLAN KEY NOTES**

1.



**OVERALL SITE PLAN**

PROJECT TITLE

**DEERING BAY  
COUNTRY CLUB**  
13610 Deering Bay Drive  
Miami, Florida 33158

SEAL

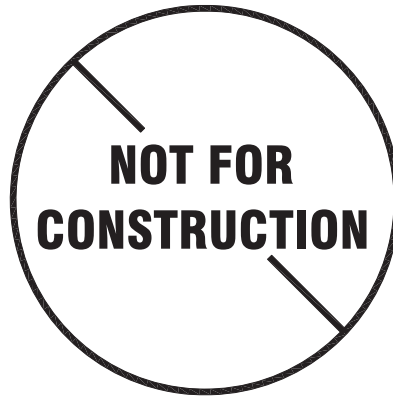

MEYERS+ASSOCIATES PROJECT NUMBER:

**2018-05**

SHEET NUMBER

**SP-100**

**meyers+associates**  
ARCHITECTURE  
222 N Third Street, 300, Columbus Oh 43215  
(614) 221 9433 (614) 221 9441  
www.meyersarchitects.com

THIS DRAWING IS COPYRIGHTED AND IS THE SOLE PROPERTY OF MEYERS+ASSOCIATES ARCHITECTURE, LLC. IT IS PRODUCED FOR USE BY THE PROPERTY OWNER. REPRODUCTION OR OTHER USE OF THIS DRAWING OR THE INFORMATION CONTAINED HEREIN WITHOUT THE WRITTEN PERMISSION OF THE ARCHITECT IS STRICTLY PROHIBITED. ALL RIGHTS RESERVED. COPYRIGHT 2019



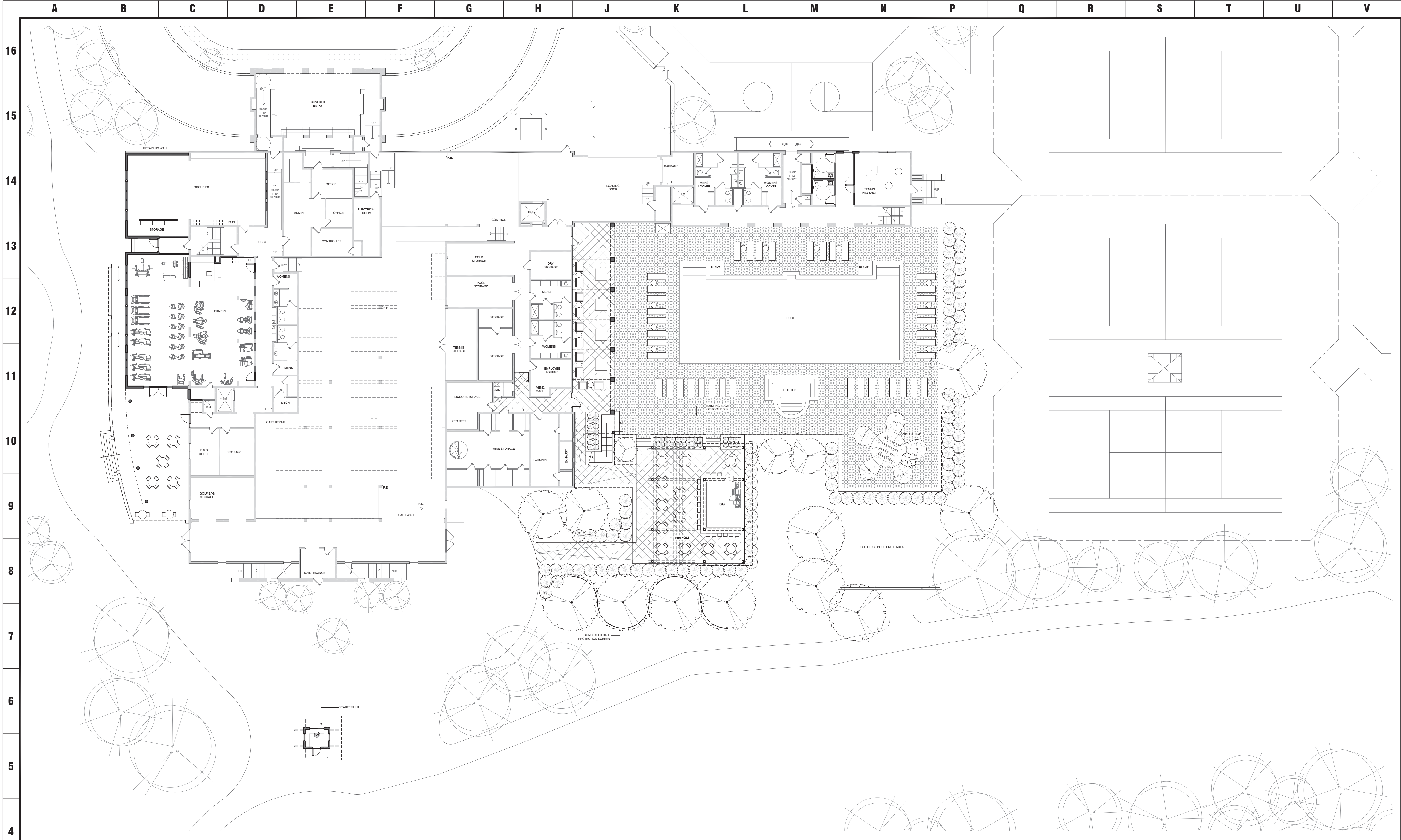

| DESCRIPTION                | DATE     |
|----------------------------|----------|
| SCHEMATIC DESIGN SUBMITTAL | 02.01.19 |





**A4** ARCHITECTURAL SITE PLAN  
1/16"=1'-0"

**GENERAL NOTES**

- G1. ( XXXx ) INDICATES DOOR NUMBER, REFER SHEET A-900  
G2.  INDICATES WINDOW NUMBER, REFER SHEET A-910  
G3.  INDICATES WALL TYPE, REFER SHEET A-700  
G4.   INDICATES WALL MOUNTED FIRE EXTINGUISHER AND RECESSED FIRE EXTINGUISHER CABINET RESPECTIVELY  
G5. FIRST FLOOR ELEVATION 100'-0" = XXXX.XX' ASL  
G6. "SC" INDICATES OVERFLOW SCUPPER  
G7. "SRD" INDICATES SECONDARY ROOF DRAIN  
G8. ALL ROOF PENETRATIONS TO BE COORDINATED WITH MEP DRAWINGS AND EQUIPMENT VENDOR BY INSTALLATION CONTRACTOR  
G9. PROVIDE DRAINAGE THROUGH ROOF WALKWAY PADS TO ROOF DRAINS  
G10. "FD" INDICATES FLOOR DRAIN

**FLOOR PLAN KEY NOTES**

- 1.



**ARCHITECTURAL SITE PLAN**

SHEET TITLE

**DEERING BAY  
COUNTRY CLUB**

13610 Deering Bay Drive  
Miami, Florida 33158

PROJECT TITLE

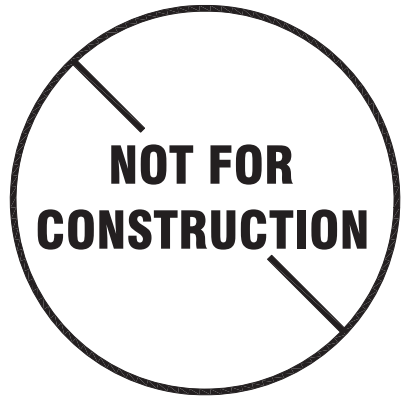

MEYERS+ASSOCIATES PROJECT NUMBER:

**2018-05**

SHEET NUMBER

**SP-101**

**meyers+associates**  
ARCHITECTURE  
252 1/2 Third Street, 300, Columbus, OH 43215  
(614) 221-9453 | (614) 221-9441  
www.meyersarchitects.com

THIS DRAWING IS COPYRIGHTED AND IS THE SOLE PROPERTY OF MEYERS+ASSOCIATES ARCHITECTURE, LLC. IT IS PRODUCED FOR USE BY THE PROPERTY OWNER. REPRODUCTION OR OTHER USE OF THIS DRAWING OR THE INFORMATION CONTAINED HEREIN WITHOUT THE WRITTEN PERMISSION OF THE ARCHITECT IS STRICTLY PROHIBITED. ALL RIGHTS RESERVED. COPYRIGHT 2019.

| DESCRIPTION                | DATE     |
|----------------------------|----------|
| SCHEMATIC DESIGN SUBMITTAL | 02.01.19 |



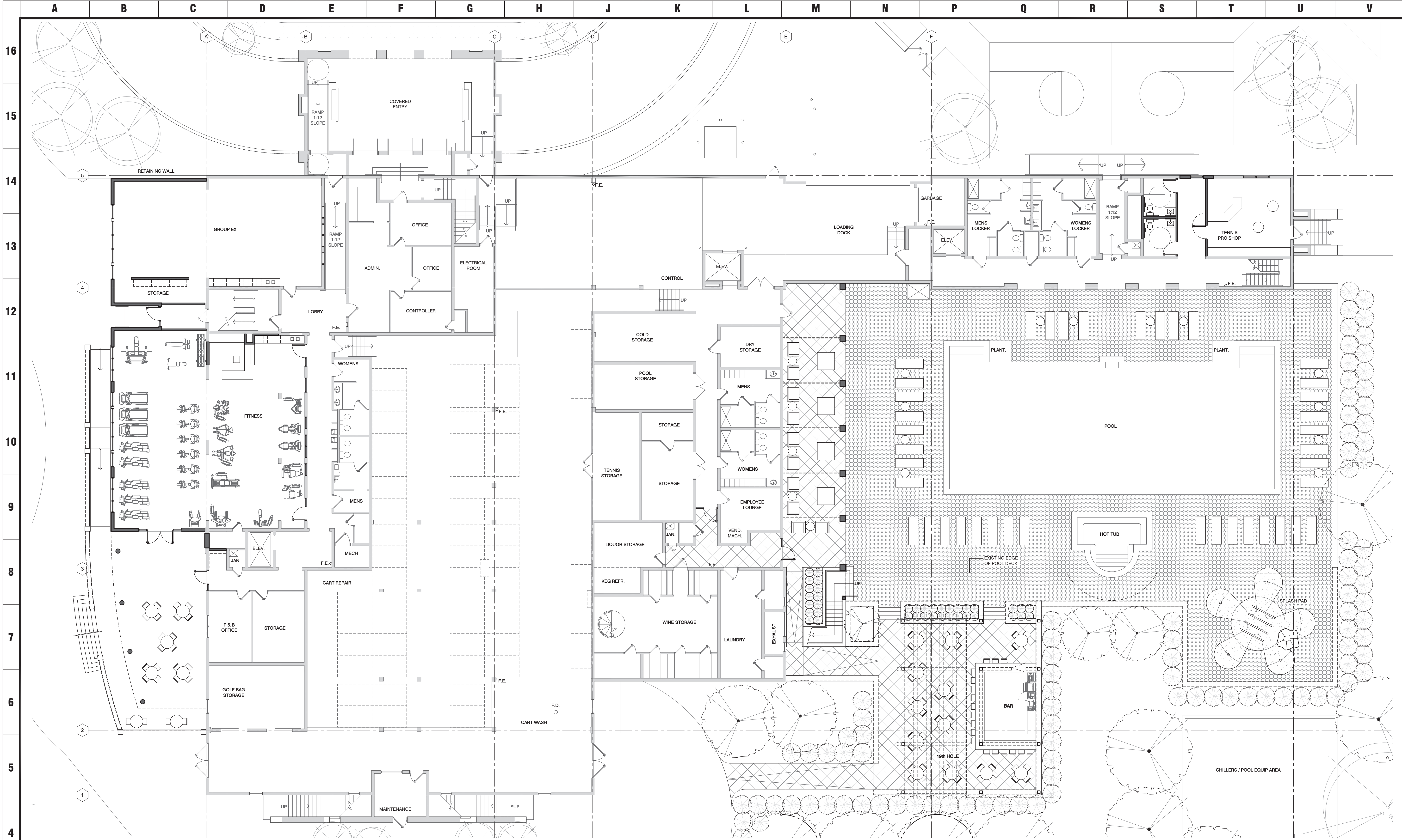

**A4 LOWER LEVEL CONSTRUCTION PLAN**  
3/32"=1'-0"

**GENERAL NOTES**

- G1. (XXXx) INDICATES DOOR NUMBER, REFER SHEET A-900
- G2. INDICATES WINDOW NUMBER, REFER SHEET A-910
- G3. INDICATES WALL TYPE, REFER SHEET A-700
- G4. INDICATES WALL MOUNTED FIRE EXTINGUISHER AND RECESSED FIRE EXTINGUISHER CABINET RESPECTIVELY
- G5. FIRST FLOOR ELEVATION 100'-0" = XXXX.XX' ASL
- G6. "SC" INDICATES OVERFLOW SCUPPER
- G7. "SRD" INDICATES SECONDARY ROOF DRAIN
- G8. ALL ROOF PENETRATIONS TO BE COORDINATED WITH MEP DRAWINGS AND EQUIPMENT VENDOR BY INSTALLATION CONTRACTOR
- G9. PROVIDE DRAINAGE THROUGH ROOF WALKWAY PADS TO ROOF DRAINS
- G10. "FD" INDICATES FLOOR DRAIN

**FLOOR PLAN KEY NOTES**

- 1.

**meyers+associates**  
ARCHITECTURE  
252 13th Street, 400, Columbus Oh 43215  
(614) 221 9433 (614) 221 9441  
www.meyersarchitects.com

THIS DRAWING IS COPYRIGHTED AND IS THE SOLE PROPERTY OF MEYERS+ASSOCIATES ARCHITECTURE, LLC. IT IS PRODUCED FOR USE BY THE PROPERTY OWNER. REPRODUCTION OR OTHER USE OF THIS DRAWING OR THE INFORMATION CONTAINED HEREIN WITHOUT THE WRITTEN PERMISSION OF THE ARCHITECT IS STRICTLY PROHIBITED. ALL RIGHTS RESERVED. COPYRIGHT 2019

| DESCRIPTION                | DATE     |
|----------------------------|----------|
| SCHEMATIC DESIGN SUBMITTAL | 02.01.19 |

**LOWER LEVEL CONSTRUCTION PLAN**

**DEERING BAY COUNTRY CLUB**  
13610 Deering Bay Drive  
Miami, Florida 33158

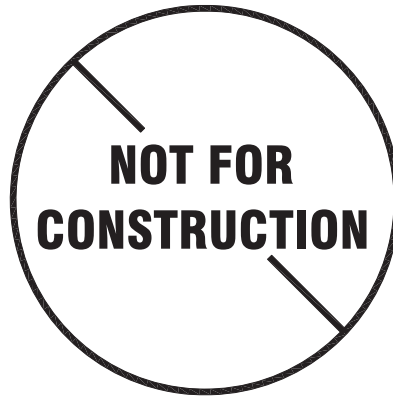

MEYERS+ASSOCIATES PROJECT NUMBER:  
**2018-05**

SHEET NUMBER



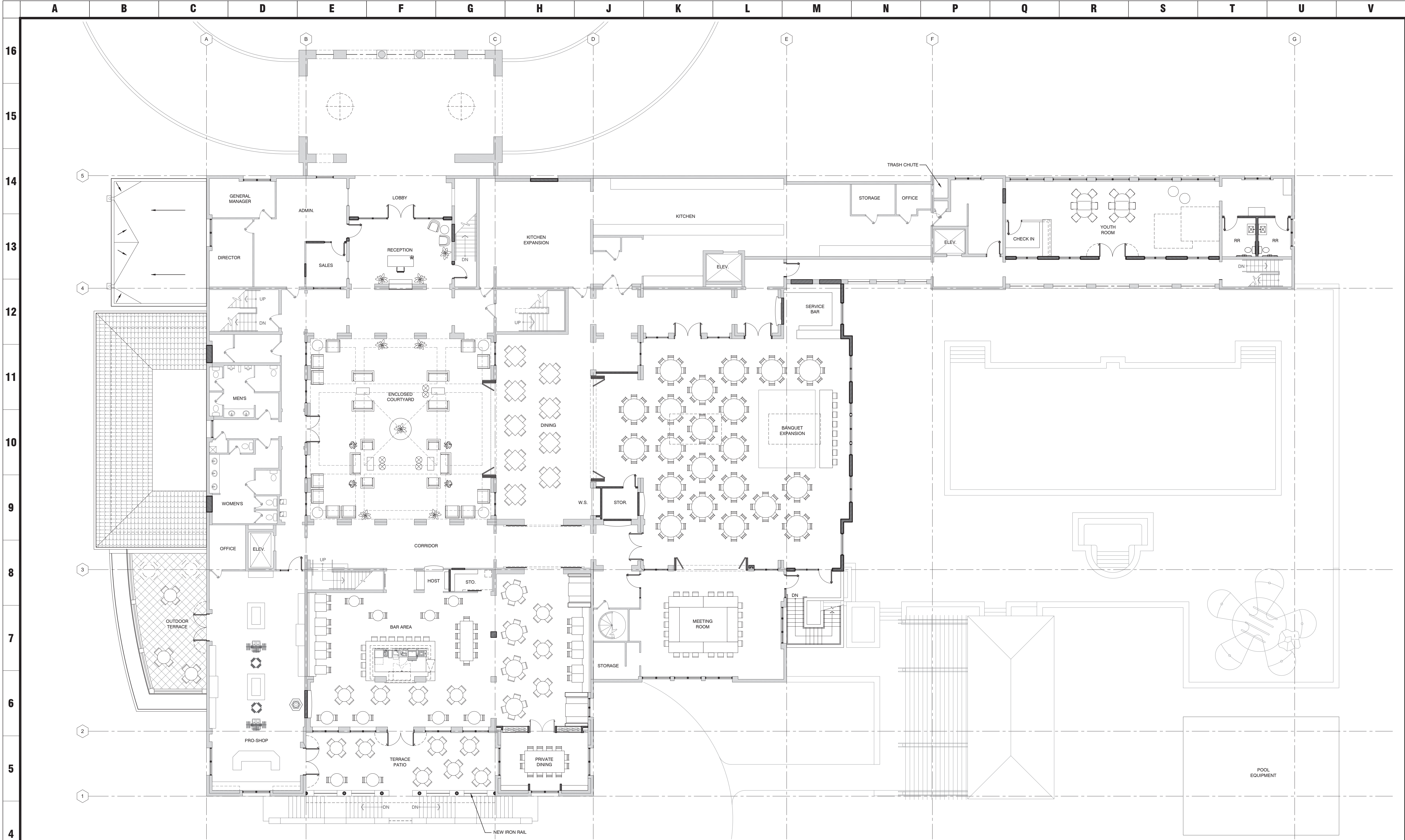

**A-100**





**A4** MAIN LEVEL CONSTRUCTION PLAN  
3/32"=1'-0"

**GENERAL NOTES**

- G1. (XXXx) INDICATES DOOR NUMBER, REFER SHEET A-900  
G2.  INDICATES WINDOW NUMBER, REFER SHEET A-910  
G3.  INDICATES WALL TYPE, REFER SHEET A-700  
G4.   INDICATES WALL MOUNTED FIRE EXTINGUISHER AND RECESSED FIRE EXTINGUISHER CABINET RESPECTIVELY  
G5. FIRST FLOOR ELEVATION 100'-0" = XXXX.XX' ASL  
G6. "SC" INDICATES OVERFLOW SCUPPER  
G7. "SRD" INDICATES SECONDARY ROOF DRAIN  
G8. ALL ROOF PENETRATIONS TO BE COORDINATED WITH MEP DRAWINGS AND EQUIPMENT VENDOR BY INSTALLATION CONTRACTOR  
G9. PROVIDE DRAINAGE THROUGH ROOF WALKWAY PADS TO ROOF DRAINS  
G10. "FD" INDICATES FLOOR DRAIN

**FLOOR PLAN KEY NOTES**

- 1.



**MAIN LEVEL CONSTRUCTION PLAN**

SHEET TITLE

**DEERING BAY  
COUNTRY CLUB**  
13610 Deering Bay Drive  
Miami, Florida 33158

PROJECT TITLE

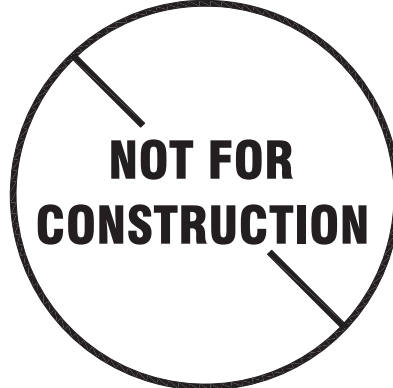

MEYERS+ASSOCIATES PROJECT NUMBER:  
**2018-05**

SHEET NUMBER

**A-101**

**meyers+associates**  
ARCHITECTURE  
252 1/2 Third Street, 400, Columbus Oh 43215  
(614) 221 9433 (614) 221 9441  
www.meyersarchitects.com

THIS DRAWING IS COPYRIGHTED AND IS THE SOLE PROPERTY OF MEYERS+ASSOCIATES ARCHITECTURE, LLC. IT IS PRODUCED FOR USE BY THE PROPERTY OWNER. REPRODUCTION OR OTHER USE OF THIS DRAWING OR THE INFORMATION CONTAINED HEREIN WITHOUT THE WRITTEN PERMISSION OF THE ARCHITECT IS STRICTLY PROHIBITED. ALL RIGHTS RESERVED. COPYRIGHT 2019

| DESCRIPTION                | DATE     |
|----------------------------|----------|
| SCHEMATIC DESIGN SUBMITTAL | 02.01.19 |



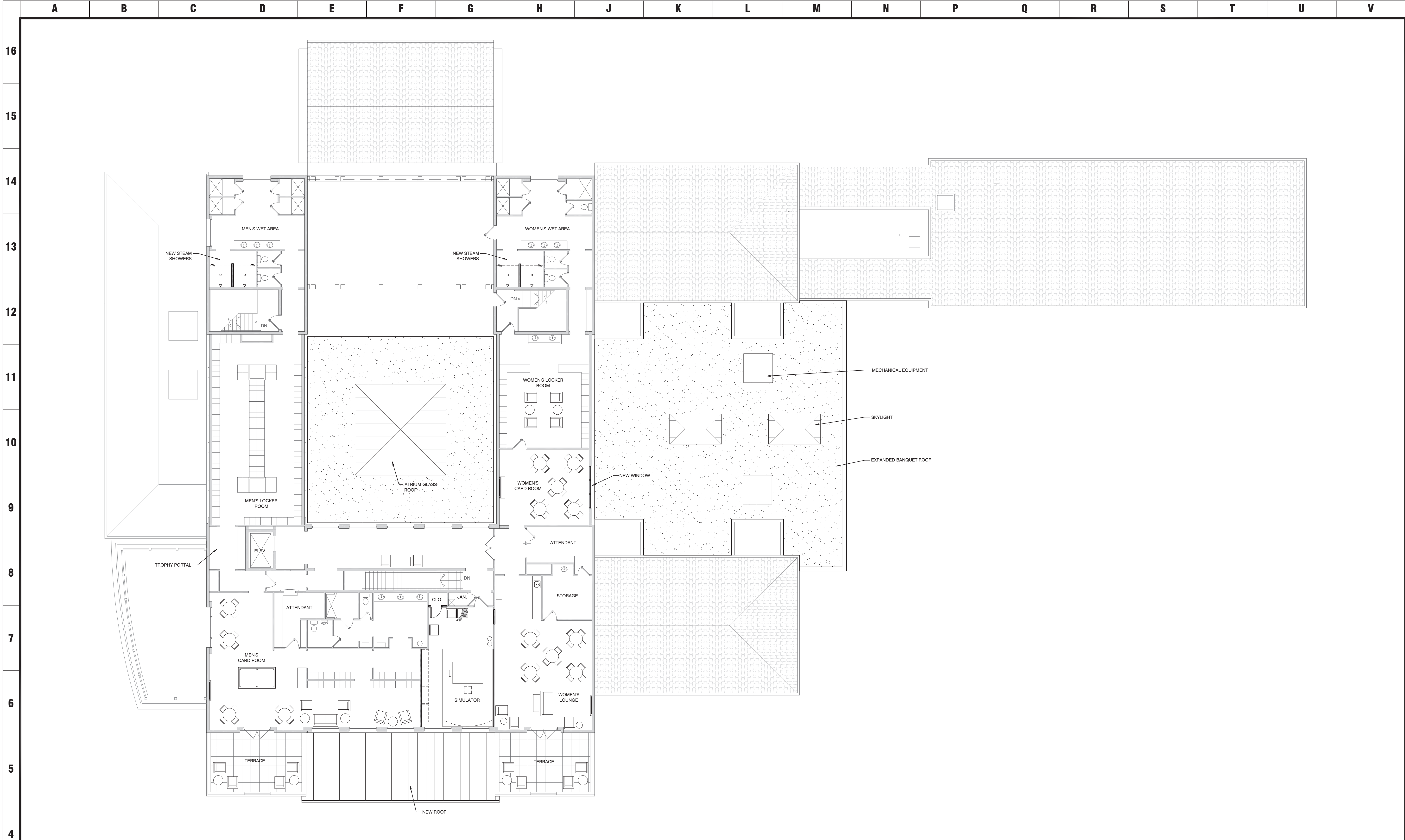

**A4** UPPER LEVEL DEMOLITION PLAN  
3/32"=1'-0"

**GENERAL NOTES**

- G1. ( XXXx ) INDICATES DOOR NUMBER, REFER SHEET A-900
- G2. INDICATES WINDOW NUMBER, REFER SHEET A-910
- G3. INDICATES WALL TYPE, REFER SHEET A-700
- G4. INDICATES WALL MOUNTED FIRE EXTINGUISHER AND RECESSED FIRE EXTINGUISHER CABINET RESPECTIVELY
- G5. FIRST FLOOR ELEVATION 100'-0" = XXXX.XX' ASL
- G6. "SC" INDICATES OVERFLOW SCUPPER
- G7. "SRD" INDICATES SECONDARY ROOF DRAIN
- G8. ALL ROOF PENETRATIONS TO BE COORDINATED WITH MEP DRAWINGS AND EQUIPMENT VENDOR BY INSTALLATION CONTRACTOR
- G9. PROVIDE DRAINAGE THROUGH ROOF WALKWAY PADS TO ROOF DRAINS
- G10. "FD" INDICATES FLOOR DRAIN

**FLOOR PLAN KEY NOTES**

- 1.



**UPPER LEVEL CONSTRUCTION PLAN**

**DEERING BAY  
COUNTRY CLUB**  
13610 Deering Bay Drive  
Miami, Florida 33158

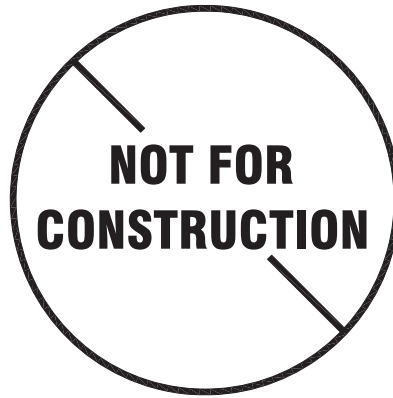

MEYERS+ASSOCIATES PROJECT NUMBER:  
**2018-05**

SHEET NUMBER

**A-102**

**meyers+associates**  
ARCHITECTURE  
252 13th Street, 800, Columbus Oh 43215  
(614) 221 1433 (614) 221 1441  
www.meyersarchitects.com

THIS DRAWING IS COPYRIGHTED AND IS THE SOLE PROPERTY OF MEYERS+ASSOCIATES ARCHITECTURE, LLC. IT IS PRODUCED FOR USE BY THE PROPERTY OWNER. REPRODUCTION OR OTHER USE OF THIS DRAWING OR THE INFORMATION CONTAINED HEREIN WITHOUT THE WRITTEN PERMISSION OF THE ARCHITECT IS STRICTLY PROHIBITED. ALL RIGHTS RESERVED. COPYRIGHT 2019

| DESCRIPTION                | DATE     |
|----------------------------|----------|
| SCHEMATIC DESIGN SUBMITTAL | 02.01.19 |



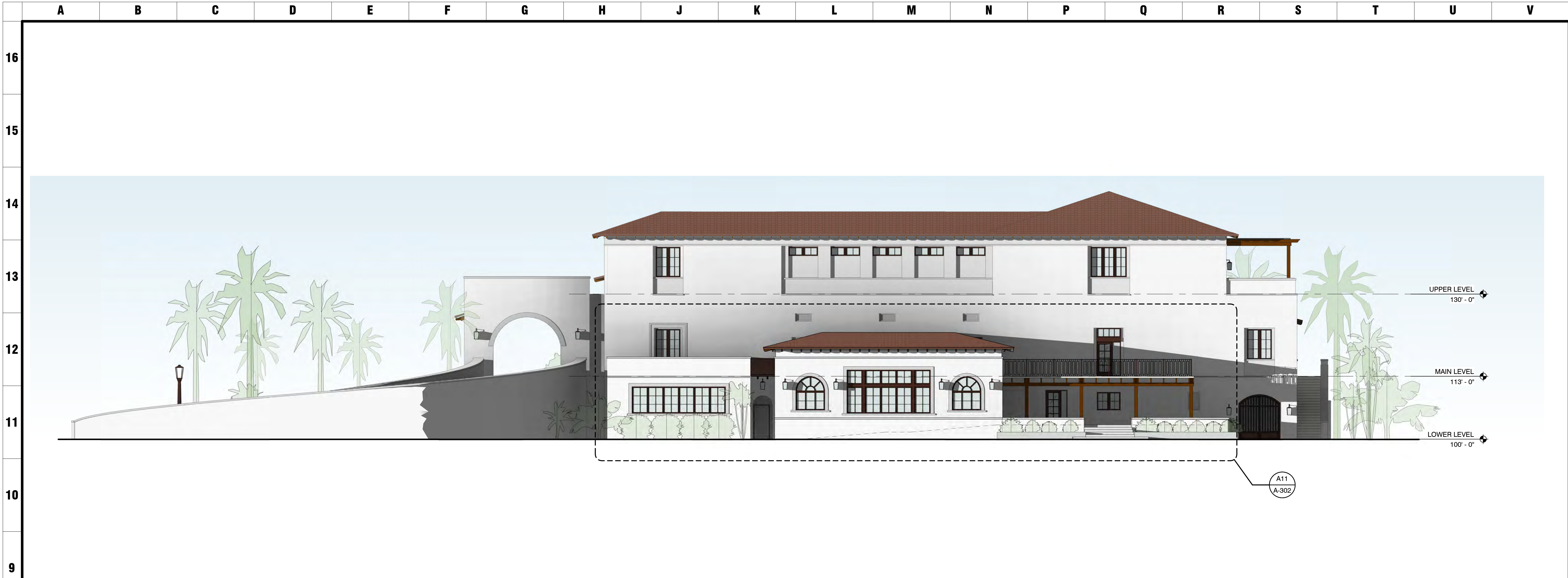

**A9** NORTH ELEVATION  
3/32" = 1'-0"

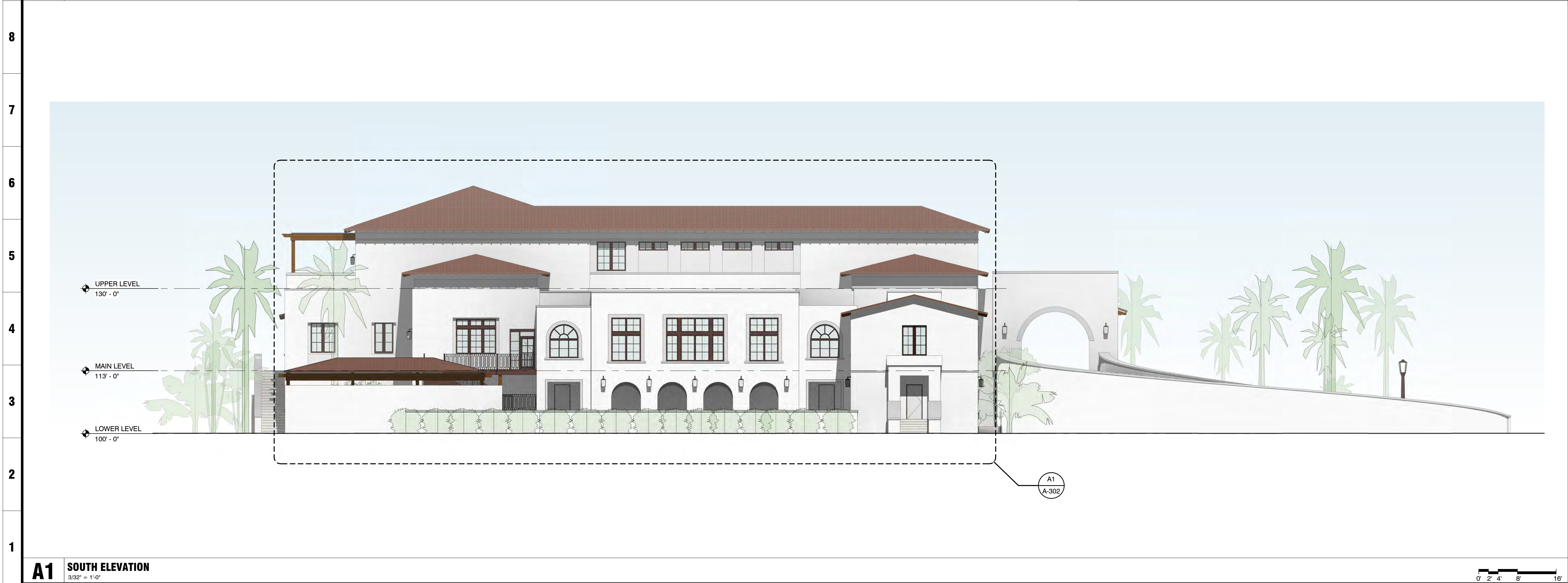

**A1** SOUTH ELEVATION  
3/32" = 1'-0"

**meyers+associates**  
ARCHITECTURE  
2221 Third Street, 300, Columbus Oh 43215  
t (614) 221-9431 f (614) 221-9441  
www.meyersarchitects.com

THIS DRAWING IS COPYRIGHTED AND IS THE SOLE PROPERTY OF MEYERS+ASSOCIATES ARCHITECTURE, LLC. IT IS PRODUCED FOR USE BY THE PROPERTY OWNER. REPRODUCTION OR OTHER USE OF THIS DRAWING OR THE INFORMATION CONTAINED HEREIN WITHOUT THE WRITTEN PERMISSION OF THE ARCHITECT IS STRICTLY PROHIBITED. ALL RIGHTS RESERVED. COPYRIGHT 2019

| DESCRIPTION                | DATE     |
|----------------------------|----------|
| SCHEMATIC DESIGN SUBMITTAL | 02.01.19 |

SHEET TITLE  
**EXTERIOR ELEVATIONS**

PROJECT TITLE  
**DEERING BAY  
COUNTRY CLUB**

13610 Deering Bay Dr.  
Miami, FL 33158

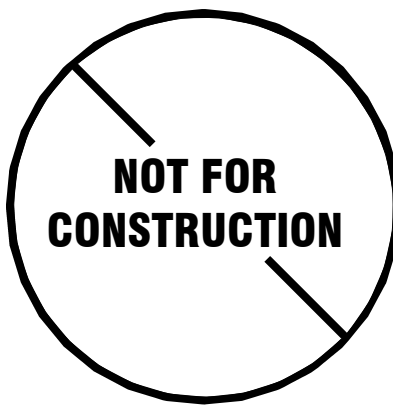

MEYERS+ASSOCIATES PROJECT NUMBER:

**2018-05**

SHEET NUMBER

**A-300**





**meyers+associates**  
ARCHITECTURE  
2221 Third Street, 300, Columbus OH 43215  
(614) 221-9431 | (614) 221-9441  
www.meyersarchitects.com

THIS DRAWING IS COPYRIGHTED AND IS THE SOLE PROPERTY OF MEYERS+ASSOCIATES ARCHITECTURE, LLC. IT IS PRODUCED FOR USE BY THE PROPERTY OWNER. REPRODUCTION OR OTHER USE OF THIS DRAWING OR THE INFORMATION CONTAINED HEREIN WITHOUT THE WRITTEN PERMISSION OF THE ARCHITECT IS STRICTLY PROHIBITED. ALL RIGHTS RESERVED. COPYRIGHT 2019.

| DESCRIPTION                | DATE     |
|----------------------------|----------|
| SCHEMATIC DESIGN SUBMITTAL | 02.01.19 |

SHEET TITLE  
**EXTERIOR ELEVATIONS**

PROJECT TITLE  
**DEERING BAY  
COUNTRY CLUB**

13610 Deering Bay Dr.  
Miami, FL 33158

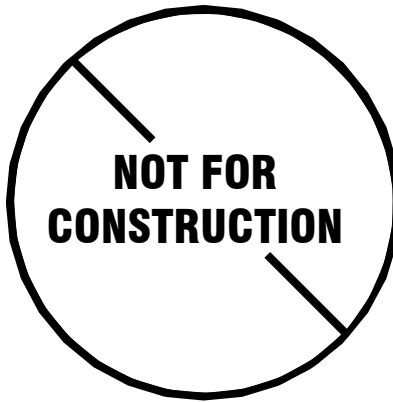

MEYERS+ASSOCIATES PROJECT NUMBER:  
**2018-05**

SHEET NUMBER

**A-301**





**A11** ENLARGED NORTH ELEVATION  
3/16" = 1'-0"



**A1** ENLARGED SOUTH ELEVATION  
3/16" = 1'-0"

**meyers+associates**  
ARCHITECTURE  
232 n third street, 300, columbus oh 43215  
(614) 227-9433 | (614) 227-9441  
www.meyersarchitects.com

THIS DRAWING IS COPYRIGHTED AND IS THE SOLE PROPERTY OF MEYERS+ASSOCIATES ARCHITECTURE, LLC. IT IS PRODUCED FOR USE BY THE PROPERTY OWNER. REPRODUCTION OR OTHER USE OF THIS DRAWING OR THE INFORMATION CONTAINED HEREIN WITHOUT THE WRITTEN PERMISSION OF THE ARCHITECT IS STRICTLY PROHIBITED. ALL RIGHTS RESERVED. COPYRIGHT 2019.

| DESCRIPTION                | DATE     |
|----------------------------|----------|
| SCHEMATIC DESIGN SUBMITTAL | 02.01.19 |

SHEET TITLE  
**ENLARGED EXTERIOR ELEVATIONS**

PROJECT TITLE  
**DEERING BAY  
COUNTRY CLUB**

13610 Deering Bay Dr.  
Miami, FL 33158

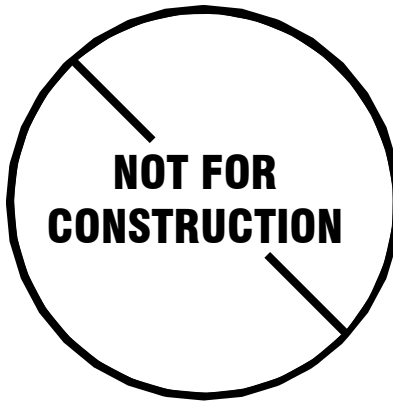

MEYERS+ASSOCIATES PROJECT NUMBER:  
**2018-05**

SHEET NUMBER

**A-302**



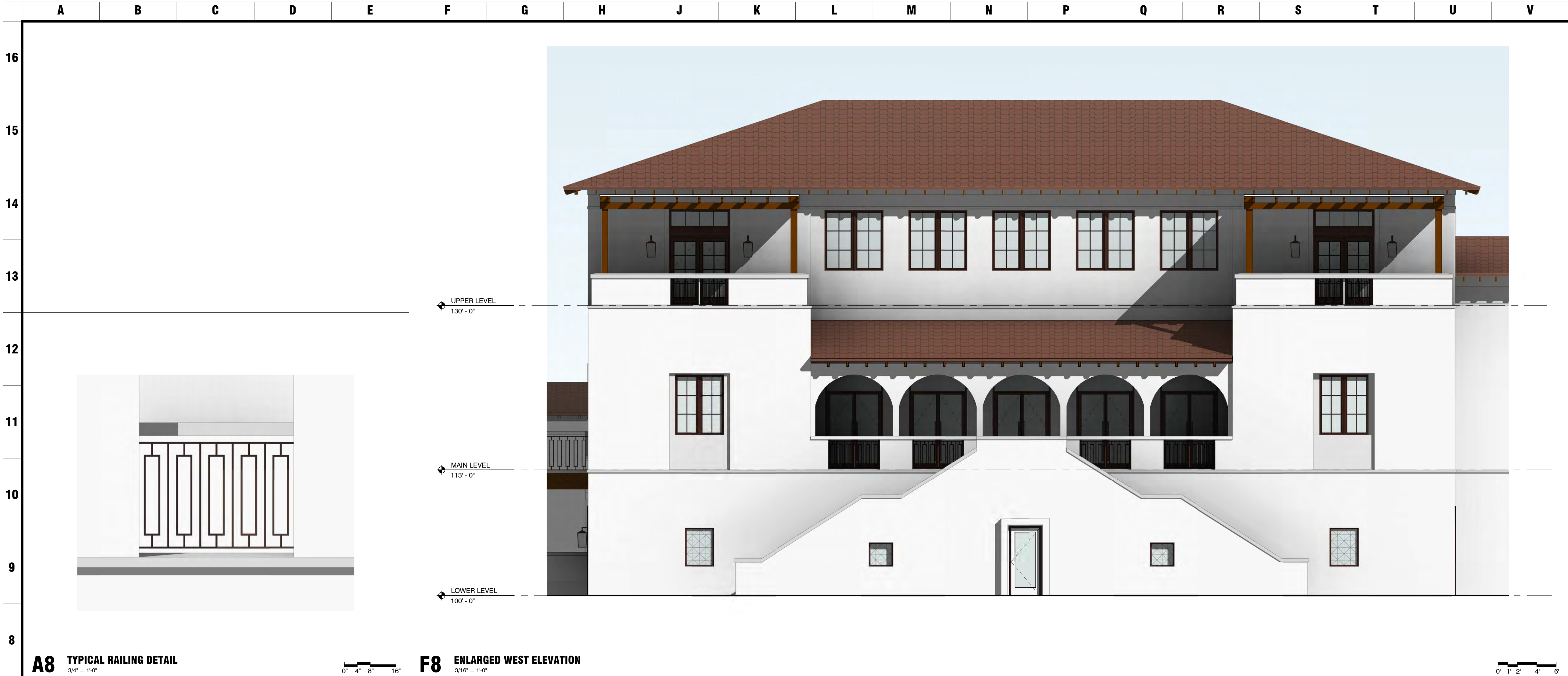

**A8** TYPICAL RAILING DETAIL  
3/4" = 1'-0"

**F8** ENLARGED WEST ELEVATION  
3/16" = 1'-0"



**A1** ENLARGED EAST ELEVATION  
3/16" = 1'-0"



**L1** ENLARGED WEST ELEVATION  
3/16" = 1'-0"

**meyers+associates**  
ARCHITECTURE  
222 n third street, 300, columbus oh 43215  
(614) 227-9435 | (614) 227-9441  
www.meyersarchitects.com

THIS DRAWING IS COPYRIGHTED AND IS THE SOLE PROPERTY OF MEYERS+ASSOCIATES ARCHITECTURE, LLC. IT IS PRODUCED FOR USE BY THE PROPERTY OWNER. REPRODUCTION OR OTHER USE OF THIS DRAWING OR THE INFORMATION CONTAINED HEREIN WITHOUT THE WRITTEN PERMISSION OF THE ARCHITECT IS STRICTLY PROHIBITED. ALL RIGHTS RESERVED. COPYRIGHT 2019.

| DESCRIPTION                | DATE     |
|----------------------------|----------|
| SCHEMATIC DESIGN SUBMITTAL | 02.01.19 |

SHEET TITLE  
**ENLARGED EXTERIOR ELEVATIONS**

PROJECT TITLE

**DEERING BAY  
COUNTRY CLUB**

13610 Deering Bay Dr.  
Miami, FL 33158

NOT FOR  
CONSTRUCTION

MEYERS+ASSOCIATES PROJECT NUMBER:

**2018-05**

SHEET NUMBER

**A-303**





**G9** SOUTH VIEW  
NTS

**G1** NORTHEAST VIEW  
NTS

**meyers+associates**  
ARCHITECTURE  
222 n third street, 300, columbus oh 43215  
t (614) 221-9432 f (614) 221-9441 www.meyersarchitects.com

THIS DRAWING IS COPYRIGHTED AND IS THE SOLE PROPERTY OF MEYERS+ASSOCIATES ARCHITECTURE, LLC. IT IS PRODUCED FOR USE BY THE PROPERTY OWNER. REPRODUCTION OR OTHER USE OF THIS DRAWING OR THE INFORMATION CONTAINED HEREIN WITHOUT THE WRITTEN PERMISSION OF THE ARCHITECT IS STRICTLY PROHIBITED. ALL RIGHTS RESERVED. COPYRIGHT 2019.

| DESCRIPTION                | DATE     |
|----------------------------|----------|
| SCHEMATIC DESIGN SUBMITTAL | 02.01.19 |

SHEET TITLE  
**EXTERIOR RENDERINGS**

PROJECT TITLE  
**DEERING BAY  
COUNTRY CLUB**

13610 Deering Bay Dr.  
Miami, FL 33158

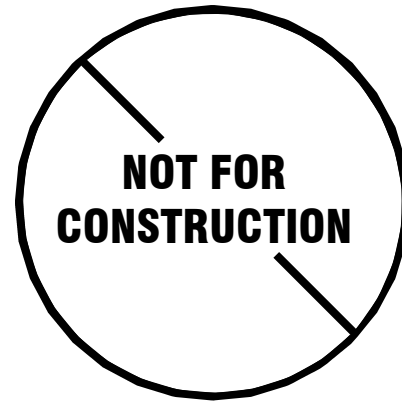

MEYERS+ASSOCIATES PROJECT NUMBER:

**2018-05**

SHEET NUMBER

**A-304**





## **schematic design interior design presentation**

february 1, 2019



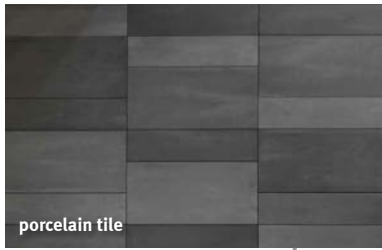
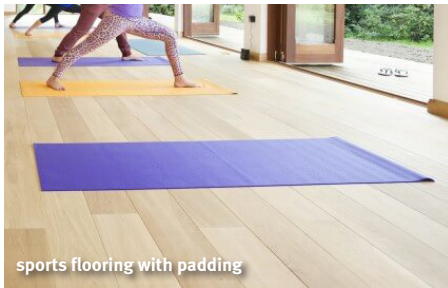



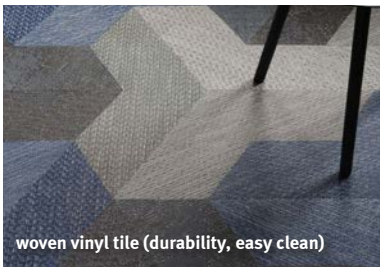









decorative palms



scone light



waterfall edge desk



room inspiration



front of desk inspiration



dark wood look tile floor, herringbone pattern inset



reception desk perspective



lounge chair



side table





inspiration



dark wood look tile floor, herringbone pattern inset

decorative tile

accent rug



decorative pendant



decorative pendant



inspiration



accent lighting



scone light



custom lounge seating island



lounge seating and occasional tables









brass accents



decorative applied white trim



large indoor plants



bar top edge detail

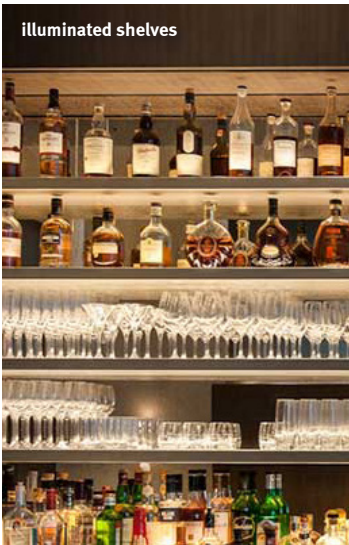

illuminated shelves



pendant light



floor inspiration



front of bar inspiration

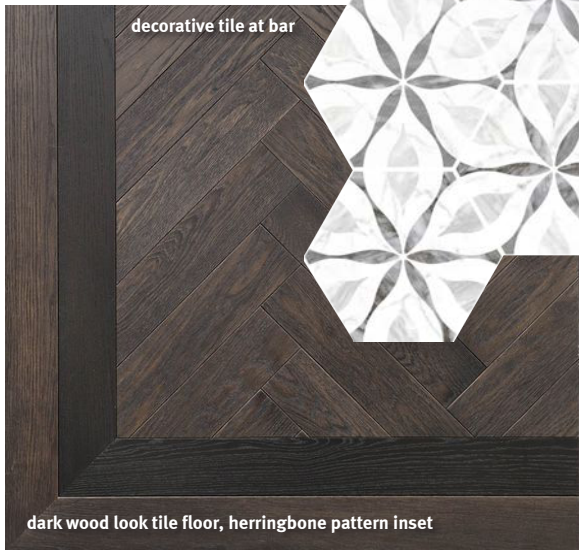

decorative tile at bar

dark wood look tile floor, herringbone pattern inset



bar seating



bar perspective





dining table + chairs



broadloom carpet



scone light

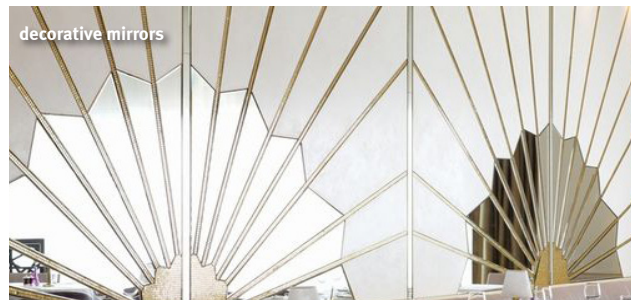

decorative mirrors



banquette seating



plants



accent wallcovering

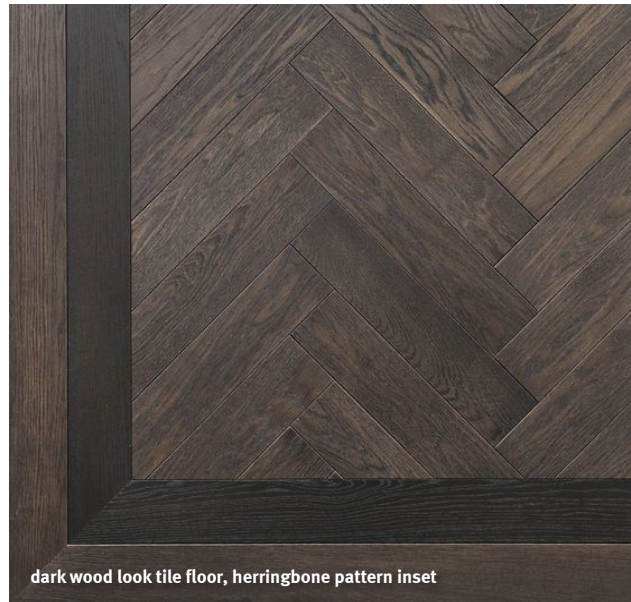

dark wood look tile floor, herringbone pattern inset



operable walls





dark wood look tile floor, herringbone pattern inset



ceiling inspiration



sconce light



pendant light

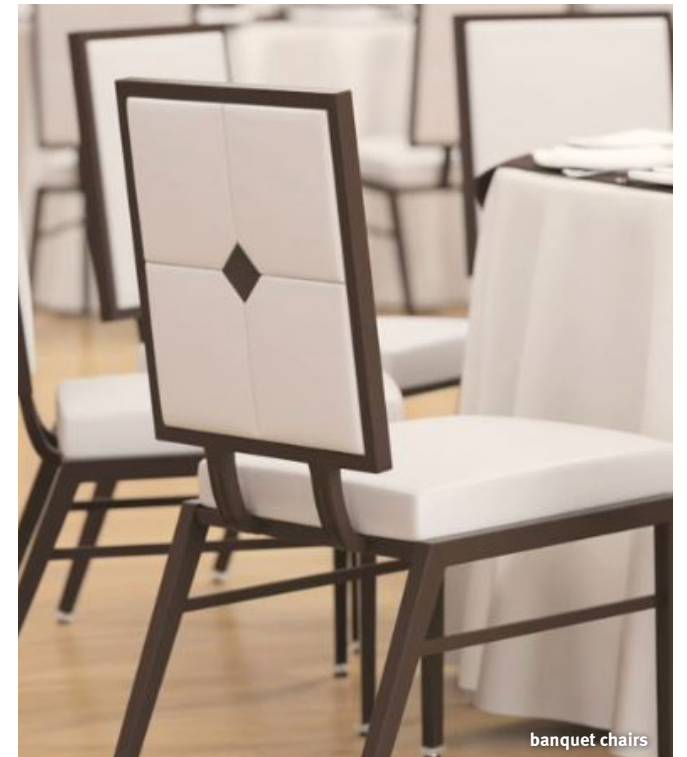

banquet chairs



table decor for events



banquet room perspective





lounge sofa



lounge chair

bar stool



inspiration



bar inspiration



outdoor pool deck game



pool lounge chair



patio dining

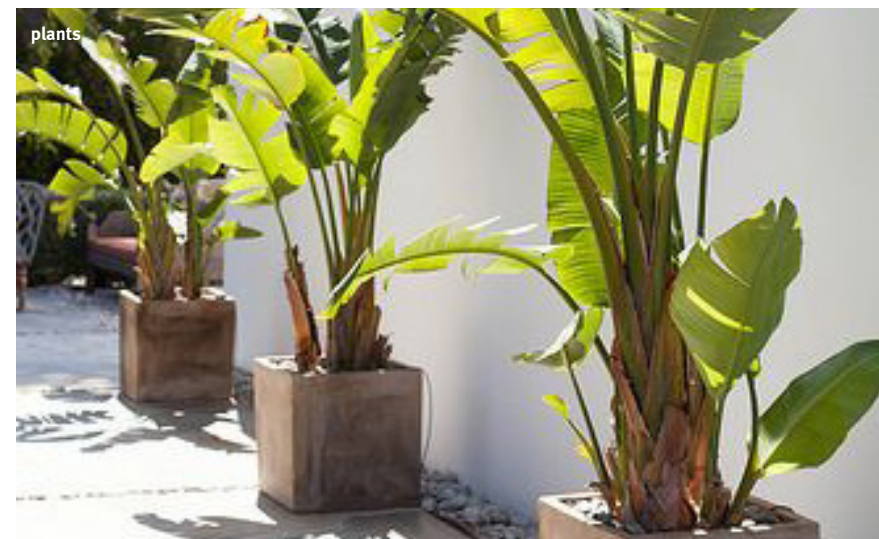

plants

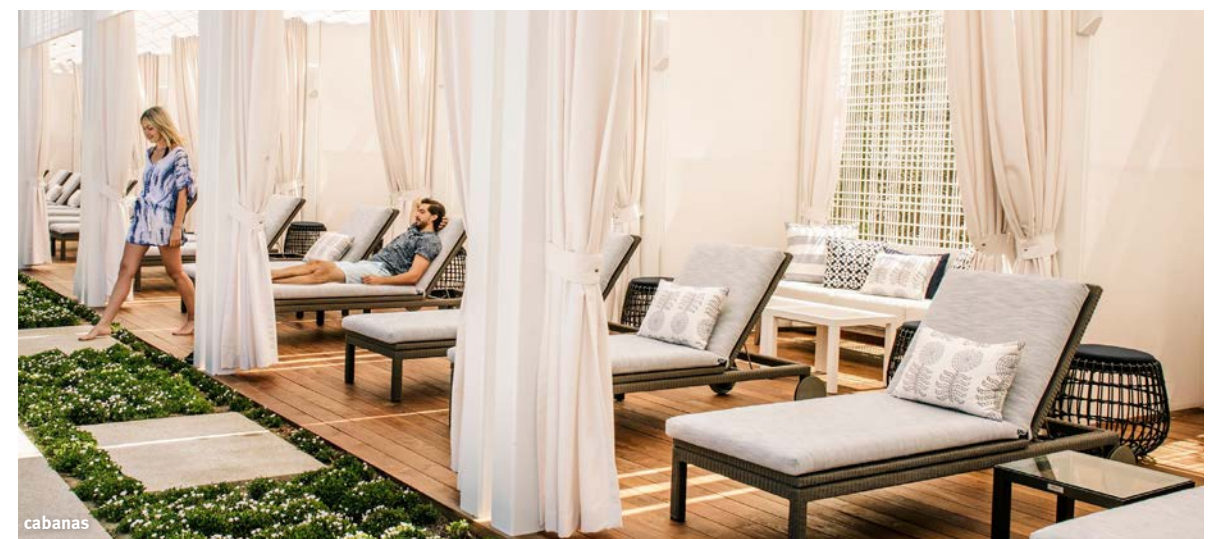

cabanas



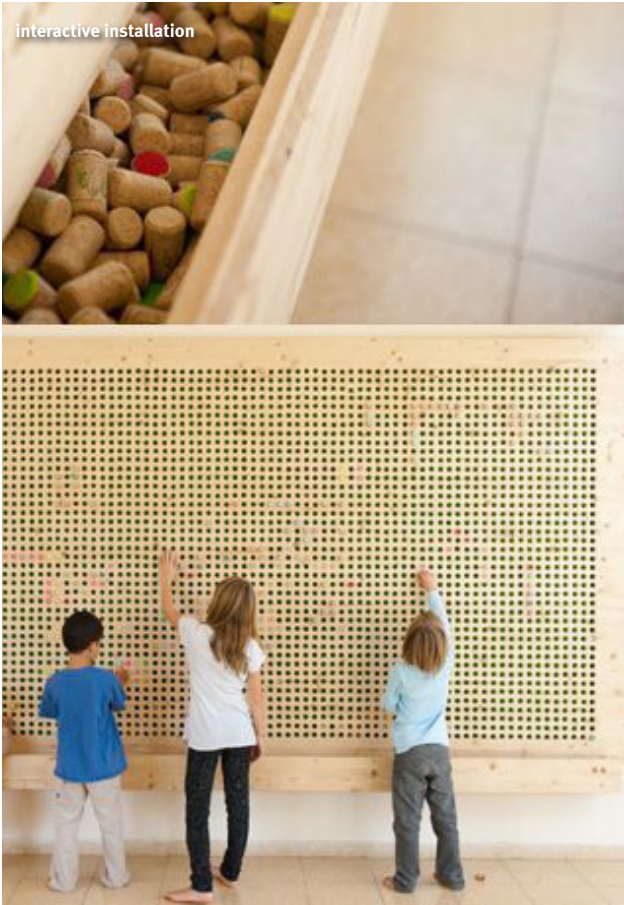

interactive installation



feature element



acoustical lighting



mobile seating poufs



room inspiration



flooring



communal tables



movie viewing seats



teen lounge conversion



storage



cardio equipment + natural light



inspiration



group exercise flooring



group fitness



woven sheet vinyl floor



storage + built in bench





porcelain wood tile for wet areas



broadloom carpet



card tables



restroom vanity



lounge furniture



refreshment station





porcelain tile for wet areas



broadloom carpet



steam shower



restroom vanity



refreshment station

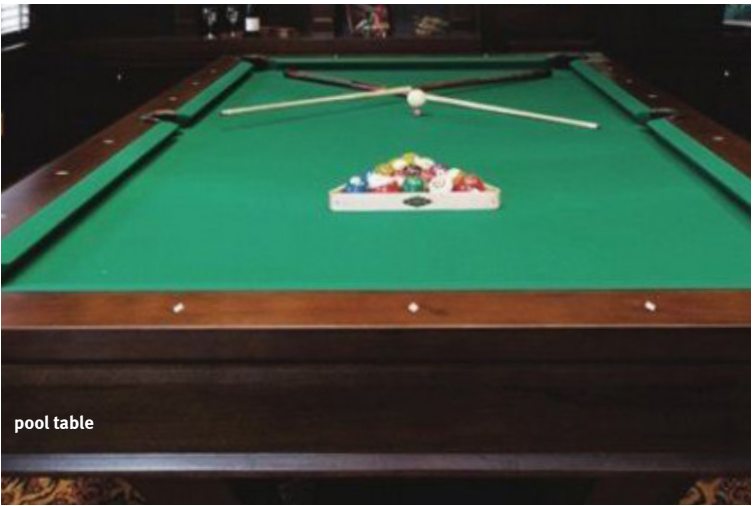

pool table



lounge furniture



tables + chairs

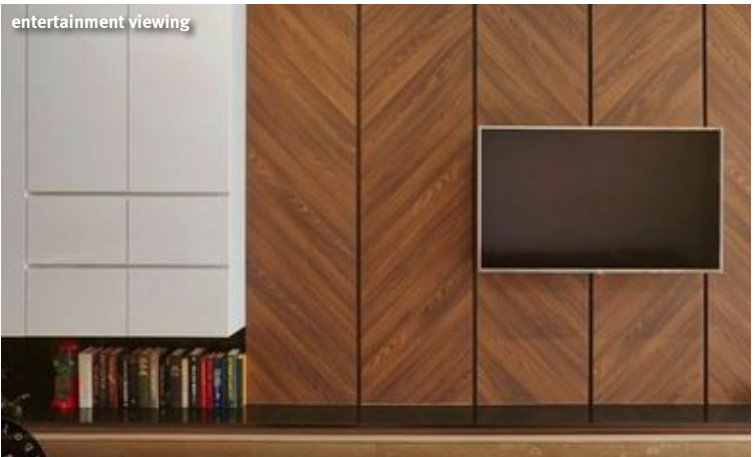

entertainment viewing