



OFFICE OF THE PROPERTY APPRAISER

Summary Report

Generated On: 08/10/2023

PROPERTY INFORMATION	
Folio	03-4119-006-1010
Property Address	4801 SAN AMARO DR CORAL GABLES, FL 33146-1630
Owner	EDUARDO OTAOLA , MAYRA CAPRILES
Mailing Address	4801 SAN AMARO DR CORAL GABLES, FL 33146
Primary Zone	0100 SINGLE FAMILY - GENERAL
Primary Land Use	0101 RESIDENTIAL - SINGLE FAMILY : 1 UNIT
Beds / Baths /Half	4 / 3 / 0
Floors	1
Living Units	1
Actual Area	4,534 Sq.Ft
Living Area	3,645 Sq.Ft
Adjusted Area	3,967 Sq.Ft
Lot Size	15,000 Sq.Ft
Year Built	Multiple (See Building Info.)

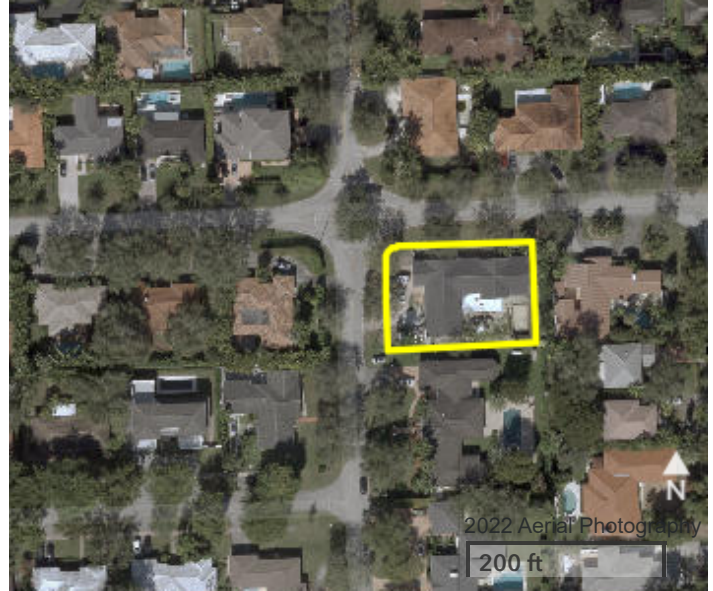

ASSESSMENT INFORMATION			
Year	2023	2022	2021
Land Value	\$1,548,491	\$1,032,327	\$794,098
Building Value	\$428,764	\$199,715	\$153,422
Extra Feature Value	\$38,373	\$27,755	\$27,797
Market Value	\$2,015,628	\$1,259,797	\$975,317
Assessed Value	\$2,015,628	\$1,072,848	\$975,317

BENEFITS INFORMATION				
Benefit	Type	2023	2022	2021
Non-Homestead Cap	Assessment Reduction		\$186,949	
Homestead	Exemption	\$25,000		
Second Homestead	Exemption	\$25,000		

Note: Not all benefits are applicable to all Taxable Values (i.e. County, School Board, City, Regional).

SHORT LEGAL DESCRIPTION
19 54 41
C GABLES RIVIERA SEC 4 PB 25-47
LOTS 22 & 23 BLK 60
LOT SIZE IRREGULAR
OR 21308-1187 06 2003 6

TAXABLE VALUE INFORMATION			
Year	2023	2022	2021
COUNTY			
Exemption Value	\$50,000	\$0	\$0
Taxable Value	\$1,965,628	\$1,072,848	\$975,317
SCHOOL BOARD			
Exemption Value	\$25,000	\$0	\$0
Taxable Value	\$1,990,628	\$1,259,797	\$975,317
CITY			
Exemption Value	\$50,000	\$0	\$0
Taxable Value	\$1,965,628	\$1,072,848	\$975,317
REGIONAL			
Exemption Value	\$50,000	\$0	\$0
Taxable Value	\$1,965,628	\$1,072,848	\$975,317

SALES INFORMATION			
Previous Sale	Price	OR Book-Page	Qualification Description
07/16/2020	\$950,000	32014-1762	Qual by exam of deed
10/17/2014	\$100	29369-0518	Corrective, tax or QCD; min consideration
06/01/2003	\$475,000	21308-1187	Sales which are qualified
10/01/1993	\$410,000	16079-1316	Sales which are qualified

The Office of the Property Appraiser is continually editing and updating the tax roll. This website may not reflect the most current information on record. The Property Appraiser and Miami-Dade County assumes no liability, see full disclaimer and User Agreement at <http://www.miamidadecounty.gov/info/disclaimer.asp>