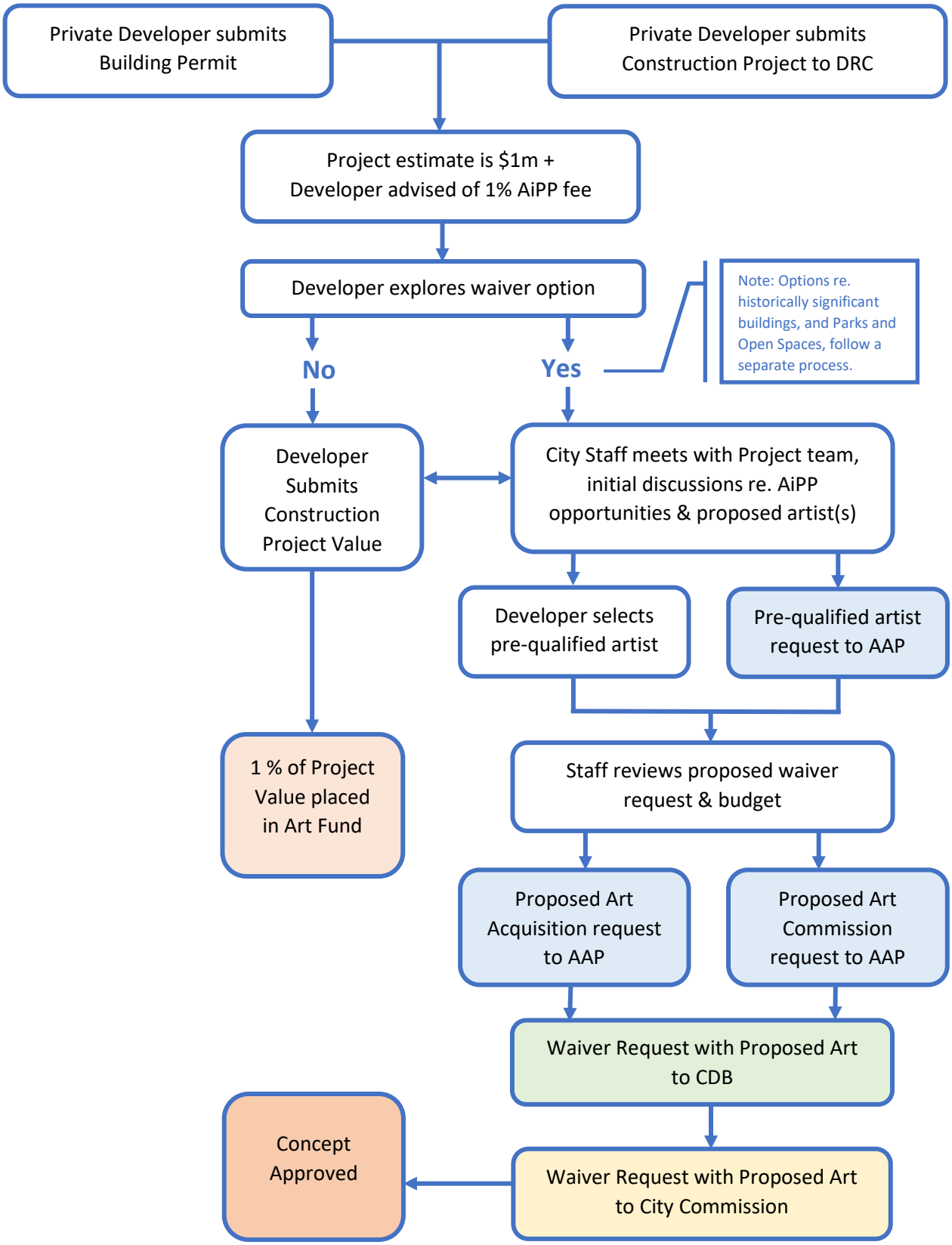CORAL GABLES ART IN PUBLIC PLACES – private development