

Z:\Active Projects\Rodriguez, Herman\2106\_2022-09-08\_Historical presentation\013-A3.2 Elevations.dwg Sep 09, 2022 4:14pm MILLER

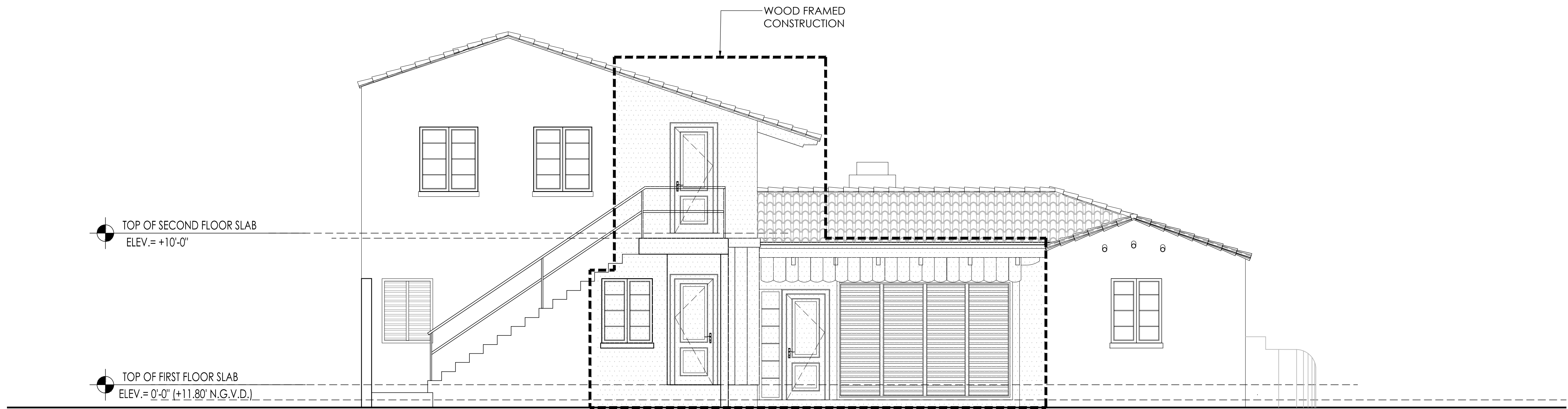

EXISTING SOUTHWEST SIDE ELEVATION  
SCALE: 1/4" = 1'-0"

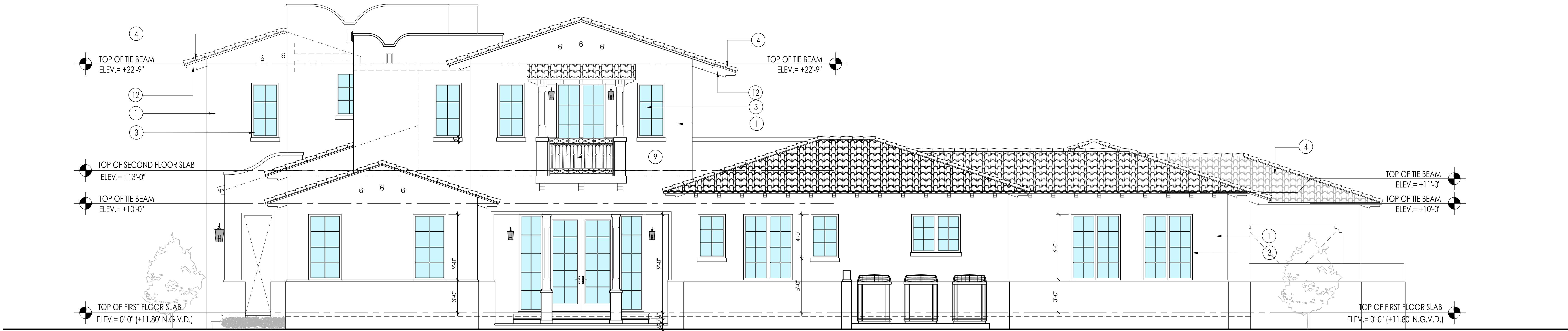

PROPOSED SOUTHWEST SIDE ELEVATION  
SCALE: 1/4" = 1'-0"

FINISH LEGEND	
①	SMOOTH STUCCO FINISH (TYP.)
②	CONTINUOUS SMOOTH STUCCO MOLDING
③	IMPACT RESISTANT WINDOW & DOORS WITH DARK FRAME, UNDER A SEPARATE PERMIT (SUBMIT SHOP DRAWINGS FOR REVIEW)
④	BARREL ROOF TILE TO MATCH EXISTING
⑤	LIGHT FIXTURE TO BE SELECTED BY OWNER / ARCHITECT
⑥	DECORATIVE ATTIC VENT
⑦	NOT USED.
⑧	DECORATIVE COLUMN.
⑨	FORGED ALUMINUM RAILING.
⑩	DECORATIVE STONE VENEER
⑪	GARAGE DOOR
⑫	WOOD OUTRIGGER TYP.

REMODELING RESIDENCE FOR:

MR. & MRS. RODRIGUEZ

2003 ALHAMBRA CIR.  
Coral Gables, Florida 33143

revisions

2021-09-17

date

issued

drawn

checked

project no.

sheet no.

MF / DS

RP

2136

A-3.2

PACHECO ARCHITECTURE

PACHECO ARCHITECTURE, PLLC.

AA26002619

4990 SW 72ND AVE. SUITE 101, MIAMI, FL 33155

O: 305.666.2573 F: 305.666.3871

www.pachecoarchitecture.com

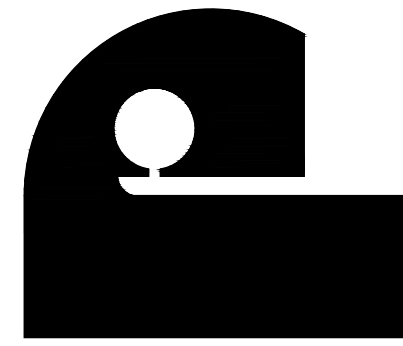

Architect is the author and owner of all drawings and specifications and other documents, including those in electronic form, prepared by the Architect and the Architect's consultant and the Architect shall retain all common law, statutory and other reserved rights, including copy rights for this project. The owner and/or others shall not use the Architect's drawings and specifications on other projects.