

Z:\Active Projects\Modriguez_Rodriguez_Herman\2106_2022-09-18_Historia presentation\03a-43.1 Elevations.dwg Sep 09, 2022 - 4:12pm MILLER

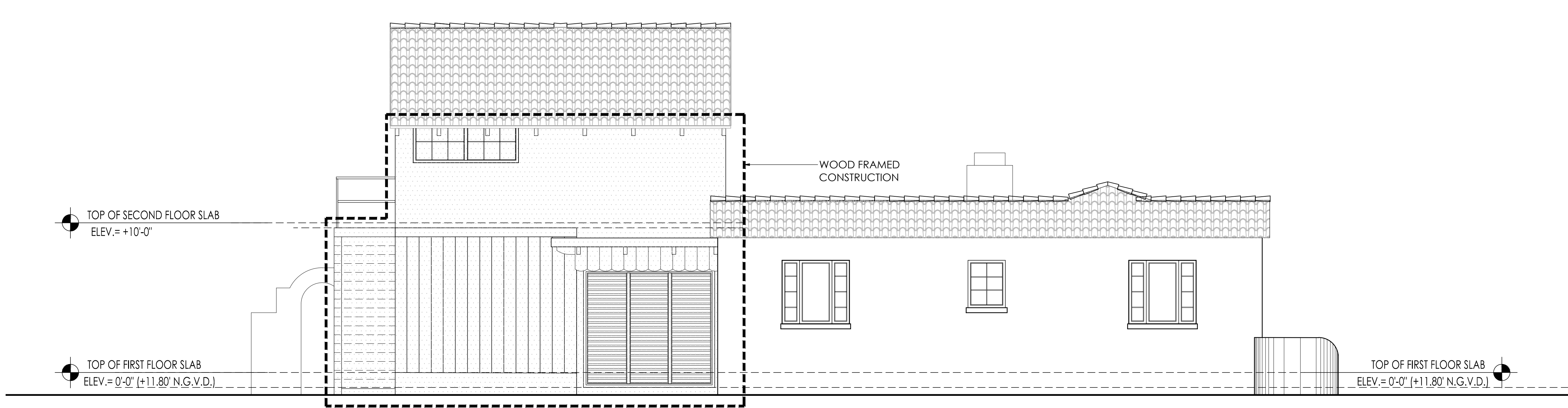

EXISTING SOUTHEAST SIDE ELEVATION
SCALE: 1/4" = 1'-0"

FINISH LEGEND	
①	SMOOTH STUCCO FINISH (TYP.)
②	CONTINUOUS SMOOTH STUCCO MOLDING
③	IMPACT RESISTANT WINDOW & DOORS WITH DARK FRAME, UNDER A SEPARATE PERMIT (SUBMIT SHOP DRAWINGS FOR REVIEW)
④	BARREL ROOF TILE TO MATCH EXISTING
⑤	LIGHT FIXTURE TO BE SELECTED BY OWNER / ARCHITECT
⑥	DECORATIVE ATTIC VENT
⑦	NOT USED.
⑧	DECORATIVE COLUMN.
⑨	FORGED ALUMINUM RAILING.
⑩	DECORATIVE STONE VENEER
⑪	GARAGE DOOR
⑫	WOOD OUTRIGGER TYP.



PROPOSED SOUTHEAST SIDE ELEVATION
SCALE: 1/4" = 1'-0"

REMODELING RESIDENCE FOR:

MR. & MRS. RODRIGUEZ
2003 ALHAMBRA CIR.
Coral Gables, Florida 33143

date 2021-09-17

issued

drawn

checked

project no.

2021-09-17

MF / DS

RP

2136

sheet no.