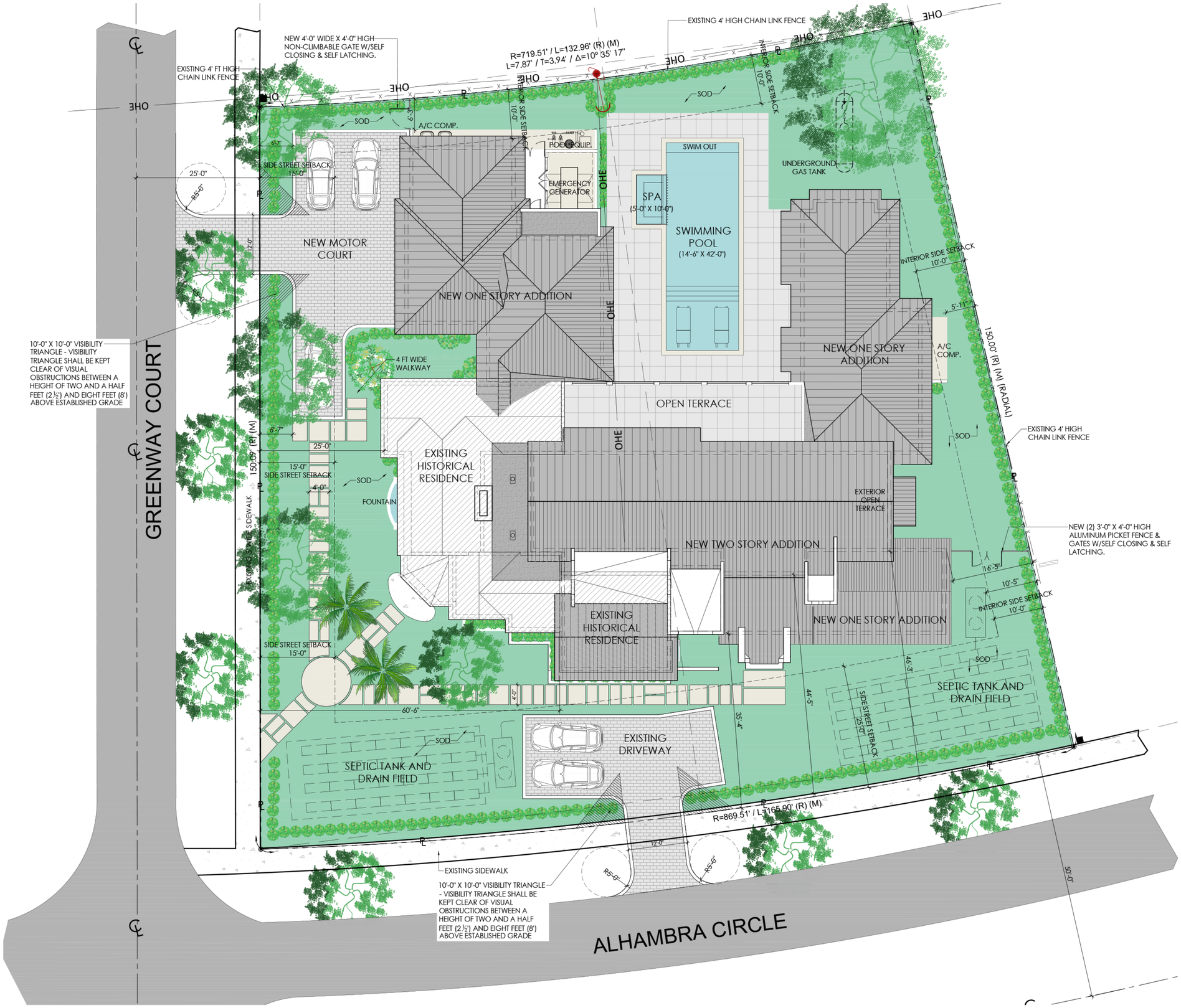

SITE PLAN
SCALE: 1/8" = 1'-0"

LEGAL DESCRIPTION:

LOTS 6 AND 7, BLOCK 14, "CORAL GABLES SECTION E", ACCORDING TO THE PLAT THEREOF, AS RECORDED IN PLAT BOOK 8, PAGE 13, OF THE PUBLIC RECORDS OF MIAMI-DADE COUNTY, FLORIDA.

PROPERTY ADDRESS: 2003 ALHAMBRA CIRCLE - CORAL GABLES, FLORIDA 33134
FOLIO NO. 03-4107-016-1780

PACHECO ARCHITECTURE

PACHECO ARCHITECTURE, PLLC.
AA26002619
4990 SW 72ND AVE. SUITE 101, MIAMI,FL 33155
O: 305.666.2573 F: 305.666.3871
www.pachecoarchitecture.com

Architect is the author and owner of all drawings and specifications and other documents, including those in electronic form, prepared by the Architect and the Architect's consultant and the Architect shall retain all common law, statutory and other reserved rights, including copy rights for this project. The owner and/or others shall not use the Architect's drawings and specifications on other projects.

REMODELING RESIDENCE FOR:

MR. & MRS. RODRIGUEZ

2003 ALHAMBRA CIR.
Coral Gables, Florida 33143

revisions

date	2021-09-17
issued	
drawn	MP / DS
checked	RP
project no.	2136

sheet no.

A-1.1