



OFFICE OF THE PROPERTY APPRAISER

Summary Report

Generated On : 6/21/2022

Property Information	
Folio:	03-4108-009-0660
Property Address:	215 CALABRIA AVE Coral Gables, FL 33134-2958
Owner	URIEL CORP
Mailing Address	8724 SW 72 ST #152 MIAMI, FL 33173-3512
PA Primary Zone	5001 HOTELS & MOTELS - GENERAL Med Density
Primary Land Use	0303 MULTIFAMILY 10 UNITS PLUS : MULTIFAMILY 3 OR MORE UNITS
Beds / Baths / Half	12 / 12 / 0
Floors	2
Living Units	12
Actual Area	7,560 Sq.Ft
Living Area	7,560 Sq.Ft
Adjusted Area	6,788 Sq.Ft
Lot Size	6,000 Sq.Ft
Year Built	1926

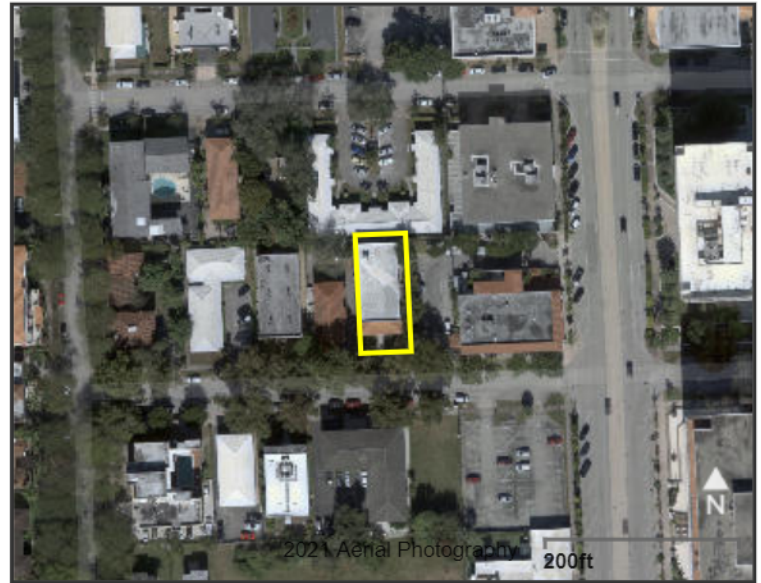

Assessment Information			
Year	2021	2020	2019
Land Value	\$570,000	\$570,000	\$600,000
Building Value	\$890,820	\$780,000	\$650,000
XF Value	\$0	\$0	\$0
Market Value	\$1,460,820	\$1,350,000	\$1,250,000
Assessed Value	\$1,339,640	\$1,217,855	\$1,107,141

Benefits Information				
Benefit	Type	2021	2020	2019
Non-Homestead Cap	Assessment Reduction	\$121,180	\$132,145	\$142,859
Note: Not all benefits are applicable to all Taxable Values (i.e. County, School Board, City, Regional).				

Short Legal Description
8 54 41 CORAL GABLES DOUGLAS SEC PB 25-69 LOT 13 BLK 9 LOT SIZE 50.000 X 120 OR 16598-4488 1194 1

Taxable Value Information			
	2021	2020	2019
County			
Exemption Value	\$0	\$0	\$0
Taxable Value	\$1,339,640	\$1,217,855	\$1,107,141
School Board			
Exemption Value	\$0	\$0	\$0
Taxable Value	\$1,460,820	\$1,350,000	\$1,250,000
City			
Exemption Value	\$0	\$0	\$0
Taxable Value	\$1,339,640	\$1,217,855	\$1,107,141
Regional			
Exemption Value	\$0	\$0	\$0
Taxable Value	\$1,339,640	\$1,217,855	\$1,107,141

Sales Information			
Previous Sale	Price	OR Book-Page	Qualification Description
11/01/1994	\$500,000	16598-4488	Sales which are qualified
09/01/1994	\$0	16534-2747	Sales which are disqualified as a result of examination of the deed
04/01/1988	\$297,500	13642-0660	Sales which are qualified
12/01/1987	\$243,000	13627-1617	Sales which are qualified

The Office of the Property Appraiser is continually editing and updating the tax roll. This website may not reflect the most current information on record. The Property Appraiser and Miami-Dade County assumes no liability, see full disclaimer and User Agreement at <http://www.miamidade.gov/info/disclaimer.asp>

Version: