



OFFICE OF THE PROPERTY APPRAISER

Summary Report

Generated On : 2/17/2021

Property Information	
Folio:	03-4129-048-0001
Property Address:	
Owner	REFERENCE ONLY
Mailing Address	
PA Primary Zone	4900 MULTI-FAMILY - CONDOMINIUM
Primary Land Use	0000 REFERENCE FOLIO
Beds / Baths / Half	0 / 0 / 0
Floors	0
Living Units	0
Actual Area	0 Sq.Ft
Living Area	0 Sq.Ft
Adjusted Area	0 Sq.Ft
Lot Size	0 Sq.Ft
Year Built	0

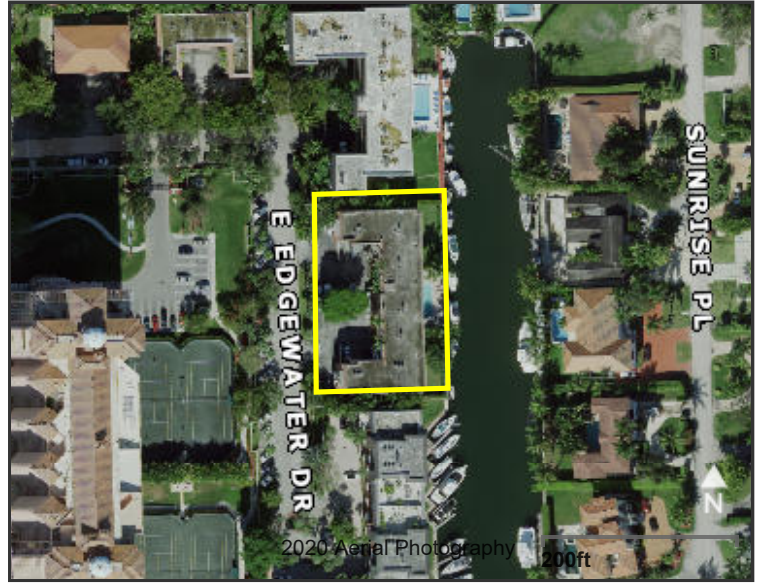

Assessment Information			
Year	2020	2019	2018
Land Value	\$0	\$0	\$0
Building Value	\$0	\$0	\$0
XF Value	\$0	\$0	\$0
Market Value	\$0	\$0	\$0
Assessed Value	\$0	\$0	\$0

Benefits Information				
Benefit	Type	2020	2019	2018
Note: Not all benefits are applicable to all Taxable Values (i.e. County, School Board, City, Regional).				

Short Legal Description
EDGEWATER EAST CONDO APTS II SUNRISE HARBOUR REV PL PB 65-22 LOTS 4 & 5 BLK 2

Taxable Value Information			
	2020	2019	2018
County			
Exemption Value	\$0	\$0	\$0
Taxable Value	\$0	\$0	\$0
School Board			
Exemption Value	\$0	\$0	\$0
Taxable Value	\$0	\$0	\$0
City			
Exemption Value	\$0	\$0	\$0
Taxable Value	\$0	\$0	\$0
Regional			
Exemption Value	\$0	\$0	\$0
Taxable Value	\$0	\$0	\$0

Sales Information			
Previous Sale	Price	OR Book-Page	Qualification Description

The Office of the Property Appraiser is continually editing and updating the tax roll. This website may not reflect the most current information on record. The Property Appraiser and Miami-Dade County assumes no liability, see full disclaimer and User Agreement at <http://www.miamidade.gov/info/disclaimer.asp>

Version: