



# OFFICE OF THE PROPERTY APPRAISER

## Summary Report

Generated On : 6/1/2023

Property Information	
Folio:	03-4129-066-0001
Property Address:	
Owner	REFERENCE ONLY
Mailing Address	
PA Primary Zone	6400 COMMERCIAL - CENTRAL
Primary Land Use	0000 REFERENCE FOLIO
Beds / Baths / Half	0 / 0 / 0
Floors	0
Living Units	0
Actual Area	0 Sq.Ft
Living Area	0 Sq.Ft
Adjusted Area	0 Sq.Ft
Lot Size	0 Sq.Ft
Year Built	0

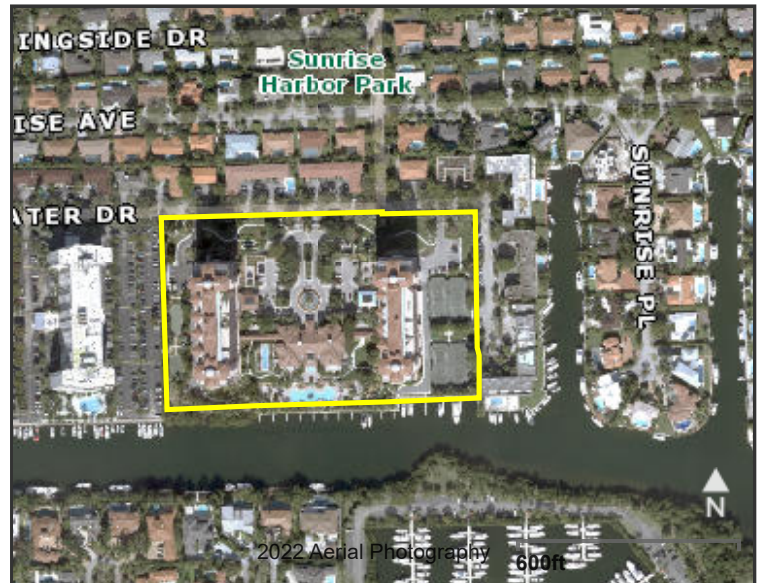

Assessment Information				
Year	2022	2021	2020	
Land Value	\$0	\$0	\$0	
Building Value	\$0	\$0	\$0	
XF Value	\$0	\$0	\$0	
Market Value	\$0	\$0	\$0	
Assessed Value	\$0	\$0	\$0	

Benefits Information				
Benefit	Type	2022	2021	2020
Note: Not all benefits are applicable to all Taxable Values (i.e. County, School Board, City, Regional).				

Short Legal Description	
THE GABLES CONDO	
SUNRISE HARBOUR REV PL	
PB 65-22 ALL OF BLKS 3 & 4	
& E235FT OF BLK 5	
AS DESC IN DECL OR 17318-1665	

Taxable Value Information			
	2022	2021	2020
<b>County</b>			
Exemption Value	\$0	\$0	\$0
Taxable Value	\$0	\$0	\$0
<b>School Board</b>			
Exemption Value	\$0	\$0	\$0
Taxable Value	\$0	\$0	\$0
<b>City</b>			
Exemption Value	\$0	\$0	\$0
Taxable Value	\$0	\$0	\$0
<b>Regional</b>			
Exemption Value	\$0	\$0	\$0
Taxable Value	\$0	\$0	\$0

Sales Information			
Previous Sale	Price	OR Book-Page	Qualification Description

The Office of the Property Appraiser is continually editing and updating the tax roll. This website may not reflect the most current information on record. The Property Appraiser and Miami-Dade County assumes no liability, see full disclaimer and User Agreement at <http://www.miamidade.gov/info/disclaimer.asp>

Version: