



# OFFICE OF THE PROPERTY APPRAISER

## Summary Report

Generated On : 8/26/2021

Property Information	
Folio:	03-4107-006-0010
Property Address:	1133 MARIANA AVE Coral Gables, FL 33134-2429
Owner	JOHN MICHAEL REGISTER
Mailing Address	1133 MARIANA AVE CORAL GABLES, FL 33134 USA
PA Primary Zone	0100 SINGLE FAMILY - GENERAL
Primary Land Use	0101 RESIDENTIAL - SINGLE FAMILY : 1 UNIT
Beds / Baths / Half	3 / 2 / 0
Floors	1
Living Units	1
Actual Area	3,160 Sq.Ft
Living Area	2,361 Sq.Ft
Adjusted Area	2,727 Sq.Ft
Lot Size	10,616 Sq.Ft
Year Built	1939

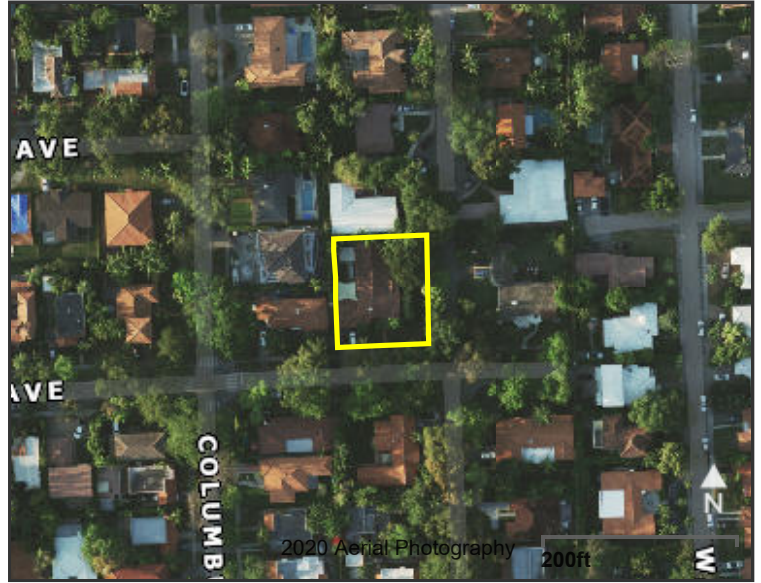

Assessment Information			
Year	2021	2020	2019
Land Value	\$382,176	\$369,437	\$369,437
Building Value	\$204,525	\$204,525	\$206,229
XF Value	\$0	\$0	\$0
Market Value	\$586,701	\$573,962	\$575,666
Assessed Value	\$424,672	\$418,809	\$409,393

Benefits Information				
Benefit	Type	2021	2020	2019
Save Our Homes Cap	Assessment Reduction	\$162,029	\$155,153	\$166,273
Homestead	Exemption	\$25,000	\$25,000	\$25,000
Second Homestead	Exemption	\$25,000	\$25,000	\$25,000

Note: Not all benefits are applicable to all Taxable Values (i.e. County, School Board, City, Regional).

Short Legal Description
GRANADA TERR PB 16-73 LOTS 1 & 2 BLK 1 LOT SIZE 93.12 X 114 FT OR 20643-2256 08/2002 6 COC 22662-4986 09 2004 1

Taxable Value Information			
	2021	2020	2019
<b>County</b>			
Exemption Value	\$50,000	\$50,000	\$50,000
Taxable Value	\$374,672	\$368,809	\$359,393
<b>School Board</b>			
Exemption Value	\$25,000	\$25,000	\$25,000
Taxable Value	\$399,672	\$393,809	\$384,393
<b>City</b>			
Exemption Value	\$50,000	\$50,000	\$50,000
Taxable Value	\$374,672	\$368,809	\$359,393
<b>Regional</b>			
Exemption Value	\$50,000	\$50,000	\$50,000
Taxable Value	\$374,672	\$368,809	\$359,393

Sales Information			
Previous Sale	Price	OR Book-Page	Qualification Description
10/13/2017	\$100	30724-2619	Corrective, tax or QCD; min consideration
09/01/2004	\$606,250	22662-4986	Sales which are qualified
08/01/2002	\$485,000	20643-2256	Other disqualified
05/01/2002	\$404,400	20402-1729	Other disqualified

The Office of the Property Appraiser is continually editing and updating the tax roll. This website may not reflect the most current information on record. The Property Appraiser and Miami-Dade County assumes no liability, see full disclaimer and User Agreement at <http://www.miamidade.gov/info/disclaimer.asp>

Version: