



PROPERTY APPRAISER OF MIAMI-DADE COUNTY

Detailed Report

Generated On: 04/07/2026

PROPERTY INFORMATION	
Folio	03-4120-006-0990
Property Address	134 FLORIDA AVE CORAL GABLES, FL 33133-0000
Owner	AEBP SERVICES CORP
Mailing Address	8285 NW 64 ST 8 MIAMI, FL 33166
Primary Zone	0100 SINGLE FAMILY - GENERAL
Primary Land Use	0101 RESIDENTIAL - SINGLE FAMILY : 1 UNIT
Beds / Baths /Half	2 / 1 / 0
Floors	1
Living Units	1
Actual Area	894 Sq.Ft
Living Area	756 Sq.Ft
Adjusted Area	825 Sq.Ft
Lot Size	4,500 Sq.Ft
Year Built	1930

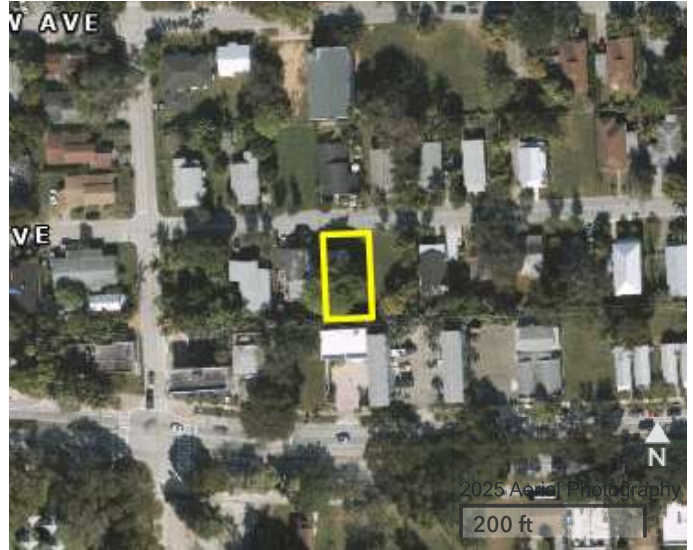

ASSESSMENT INFORMATION				
Year	2025	2024	2023	
Land Value	\$360,000	\$360,000	\$326,250	
Building Value	\$12,103	\$12,103	\$7,574	
Extra Feature Value	\$0	\$0	\$0	
Market Value	\$372,103	\$372,103	\$333,824	
Assessed Value	\$372,103	\$372,103	\$333,824	

TAXABLE VALUE INFORMATION				
Year	2025	2024	2023	
COUNTY				
Exemption Value	\$0	\$0	\$0	
Taxable Value	\$372,103	\$372,103	\$333,824	
SCHOOL BOARD				
Exemption Value	\$0	\$0	\$0	
Taxable Value	\$372,103	\$372,103	\$333,824	
CITY				
Exemption Value	\$0	\$0	\$0	
Taxable Value	\$372,103	\$372,103	\$333,824	
REGIONAL				
Exemption Value	\$0	\$0	\$0	
Taxable Value	\$372,103	\$372,103	\$333,824	

BENEFITS INFORMATION				
Benefit	Type	2025	2024	2023
Note: Not all benefits are applicable to all Taxable Values (i.e. County, School Board, City, Regional).				

The information contained herein is for ad valorem tax assessment purposes only. The Property Appraiser of Miami-Dade County is continually editing and updating the tax roll. This website may not reflect the most current information on record. The Property Appraiser of Miami-Dade County and Miami-Dade County assumes no liability, see full disclaimer and User Agreement at <https://www.miamidadepa.gov/pa/disclaimer.page>



PROPERTY APPRAISER OF MIAMI-DADE COUNTY

Generated On: 04/07/2026

Property Information

Folio: 03-4120-006-0990

Property Address: 134 FLORIDA AVE

Roll Year 2025 Land, Building and Extra-Feature Details

LAND INFORMATION						
Land Use	Muni Zone	PA Zone	Unit Type	Units	Calc Value	
GENERAL	SFR	0100	Square Ft.	4,500.00	\$360,000	

BUILDING INFORMATION						
Building Number	Sub Area	Year Built	Actual Sq.Ft.	Living Sq.Ft.	Adj Sq.Ft.	Calc Value
1	1	1930	894	756	825	\$12,103

The information contained herein is for ad valorem tax assessment purposes only. The Property Appraiser of Miami-Dade County is continually editing and updating the tax roll. This website may not reflect the most current information on record. The Property Appraiser of Miami-Dade County and Miami-Dade County assumes no liability, see full disclaimer and User Agreement at <https://www.miamidadepa.gov/pa/disclaimer.page>



PROPERTY APPRAISER OF MIAMI-DADE COUNTY

Generated On: 04/07/2026

Property Information

Folio: 03-4120-006-0990

Property Address: 134 FLORIDA AVE

Roll Year 2024 Land, Building and Extra-Feature Details

LAND INFORMATION						
Land Use	Muni Zone	PA Zone	Unit Type	Units	Calc Value	
GENERAL	SFR	0100	Square Ft.	4,500.00	\$360,000	

BUILDING INFORMATION						
Building Number	Sub Area	Year Built	Actual Sq.Ft.	Living Sq.Ft.	Adj Sq.Ft.	Calc Value
1	1	1930	894	756	825	\$12,103

The information contained herein is for ad valorem tax assessment purposes only. The Property Appraiser of Miami-Dade County is continually editing and updating the tax roll. This website may not reflect the most current information on record. The Property Appraiser of Miami-Dade County and Miami-Dade County assumes no liability, see full disclaimer and User Agreement at <https://www.miamidadepa.gov/pa/disclaimer.page>



PROPERTY APPRAISER OF MIAMI-DADE COUNTY

Generated On: 04/07/2026

Property Information

Folio: 03-4120-006-0990

Property Address: 134 FLORIDA AVE

Roll Year 2023 Land, Building and Extra-Feature Details

LAND INFORMATION						
Land Use	Muni Zone	PA Zone	Unit Type	Units	Calc Value	
GENERAL	SFR	0100	Square Ft.	4,500.00	\$326,250	

BUILDING INFORMATION						
Building Number	Sub Area	Year Built	Actual Sq.Ft.	Living Sq.Ft.	Adj Sq.Ft.	Calc Value
1	1	1930	894	756	825	\$7,574

The information contained herein is for ad valorem tax assessment purposes only. The Property Appraiser of Miami-Dade County is continually editing and updating the tax roll. This website may not reflect the most current information on record. The Property Appraiser of Miami-Dade County and Miami-Dade County assumes no liability, see full disclaimer and User Agreement at <https://www.miamidadepa.gov/pa/disclaimer.page>



PROPERTY APPRAISER OF MIAMI-DADE COUNTY

Generated On: 04/07/2026

Property Information

Folio: 03-4120-006-0990

Property Address: 134 FLORIDA AVE

FULL LEGAL DESCRIPTION

MAC FARLANE HOMESTEAD PB 5-81
LOT 16 BLK 1-A
LOT SIZE 50.000 X 90
OR 10808-0214 0780 4

SALES INFORMATION

Previous Sale	Price	OR Book-Page	Qualification Description
01/08/2026	\$415,000	35119-1559	Qual by exam of deed
09/11/2025	\$369,300	34940-2592	Federal, state or local government agency
05/24/2023	\$680,000	33779-0792	Atypical exposure to market; atypical motivation
05/05/2023	\$100	33702-3644	Corrective, tax or QCD; min consideration
07/15/2022	\$100	33297-1934	Corrective, tax or QCD; min consideration
06/24/2022	\$375,000	33262-3592	Qual by exam of deed
03/19/2021	\$225,000	32423-4922	Qual by exam of deed

The information contained herein is for ad valorem tax assessment purposes only. The Property Appraiser of Miami-Dade County is continually editing and updating the tax roll. This website may not reflect the most current information on record. The Property Appraiser of Miami-Dade County and Miami-Dade County assumes no liability, see full disclaimer and User Agreement at <https://www.miamidadepa.gov/pa/disclaimer.page>