

*Coral Gables
Museum*
285 SALZEDO AVENUE

CHANGE OF ZONING

CITY COMMISSION
JULY 25, 2022



1

LOCATION



2

LOCATION

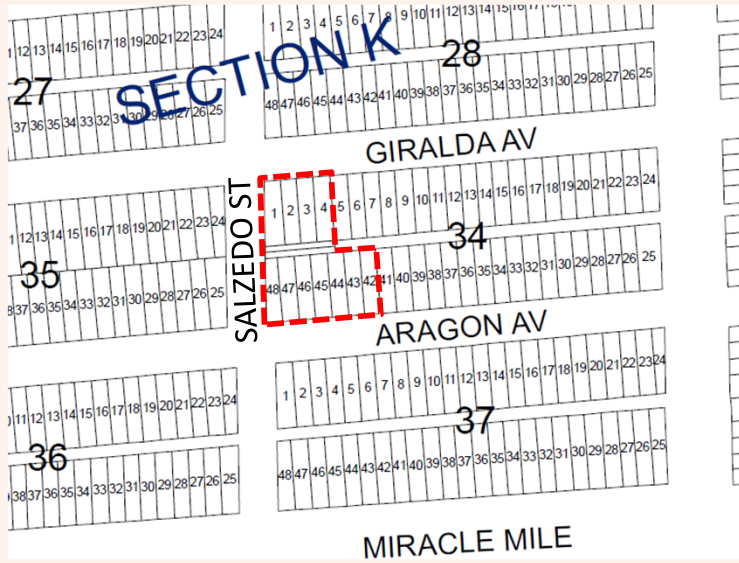

3

3

CURRENT LAND USE AND ZONING

FUTURE LAND USE MAP



COMMERCIAL LOW- AND MID-RISE INTENSITY

ZONING MAP



SPECIAL USE (S) DISTRICT

4

4

**REQUEST:
CHANGE OF ZONING**

CHANGE OF ZONING

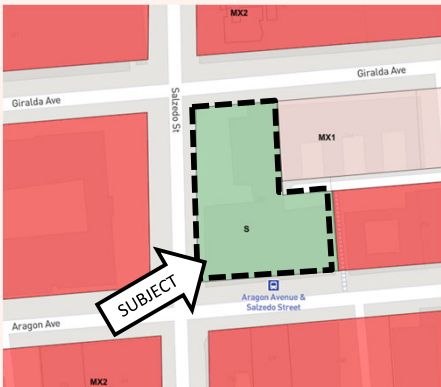

SPECIAL USE (S) DISTRICT

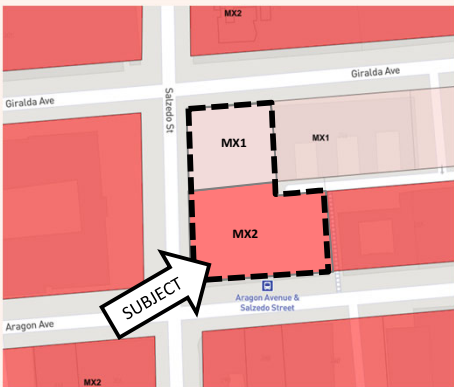

MIXED USE 1 (MX1) & MIXED USE 2 (MX2)

REVIEW TIMELINE	
1	NEIGHBORHOOD MEETING: 05.26.22
2	PLANNING AND ZONING BOARD: 06.08.22
3	CITY COMMISSION – FIRST READING: 06.28.22
4	CITY COMMISSION – SECOND READING: 07.25.22
7	

7

PUBLIC NOTIFICATION	
2 TIMES	LETTERS TO PROPERTY OWNERS NEIGHBORHOOD MEETING / PZB, CC
1 TIME	PROPERTY POSTING PZB
3 TIMES	WEBSITE POSTING PZB, FIRST READING, SECOND READING
2 TIMES	NEWSPAPER ADVERTISEMENT PZB, SECOND READING
8	

8

COMPREHENSIVE PLAN CONSISTENCY



STAFF'S DETERMINATION IS THAT THIS APPLICATION IS CONSISTENT WITH THE COMPREHENSIVE PLAN GOALS, OBJECTIVES AND POLICIES.

9

STAFF RECOMMENDATIONS



STAFF RECOMMENDATION:

STAFF RECOMMENDS APPROVAL.

THE APPLICATION COMPLIES WITH THE FINDINGS OF FACT.

THE STANDARDS FOR APPROVAL ARE SATISFIED.

10

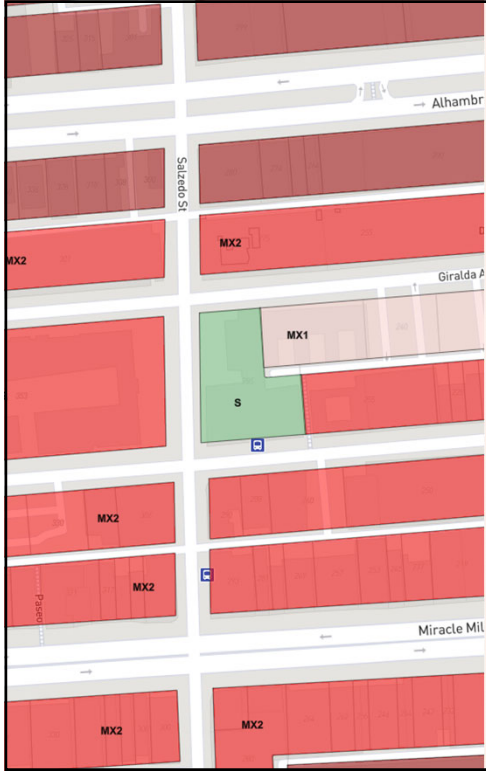

Coral Gables Museum

285 SALZEDO AVENUE

CHANGE OF ZONING

CITY COMMISSION
JULY 25, 2022

