



OFFICE OF THE PROPERTY APPRAISER

Summary Report

Generated On : 9/13/2022

Property Information	
Folio:	03-4108-009-4210
Property Address:	228 ZAMORA AVE Coral Gables, FL 33134-3918
Owner	FRED D PULLUM
Mailing Address	228 ZAMORA AVE CORAL GABLES, FL 33134-3918
PA Primary Zone	5001 HOTELS & MOTELS - GENERAL Med Density
Primary Land Use	0802 MULTIFAMILY 2-9 UNITS : 2 LIVING UNITS
Beds / Baths / Half	2 / 2 / 0
Floors	2
Living Units	2
Actual Area	2,430 Sq.Ft
Living Area	2,308 Sq.Ft
Adjusted Area	2,113 Sq.Ft
Lot Size	5,505 Sq.Ft
Year Built	1951

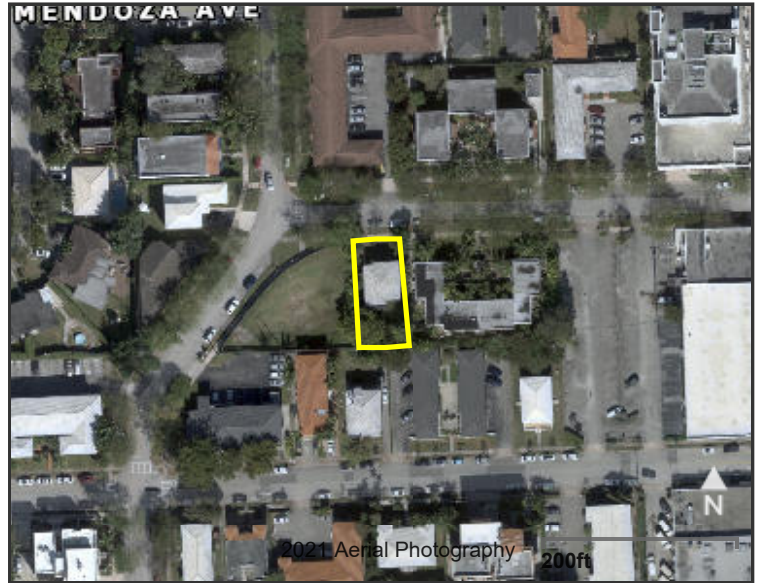

Assessment Information			
Year	2022	2021	2020
Land Value	\$660,600	\$522,975	\$522,975
Building Value	\$9,762	\$7,353	\$7,353
XF Value	\$0	\$0	\$0
Market Value	\$670,362	\$530,328	\$530,328
Assessed Value	\$583,360	\$530,328	\$500,234

Benefits Information				
Benefit	Type	2022	2021	2020
Non-Homestead Cap	Assessment Reduction	\$87,002		\$30,094

Note: Not all benefits are applicable to all Taxable Values (i.e. County, School Board, City, Regional).

Short Legal Description
CORAL GABLES DOUGLAS SEC PB 25-69 LOT 2 BLK 41 LOT SIZE 50.500 X 109 OR 18037-3892 0198 1

Taxable Value Information			
	2022	2021	2020
County			
Exemption Value	\$0	\$0	\$0
Taxable Value	\$583,360	\$530,328	\$500,234
School Board			
Exemption Value	\$0	\$0	\$0
Taxable Value	\$670,362	\$530,328	\$530,328
City			
Exemption Value	\$0	\$0	\$0
Taxable Value	\$583,360	\$530,328	\$500,234
Regional			
Exemption Value	\$0	\$0	\$0
Taxable Value	\$583,360	\$530,328	\$500,234

Sales Information			
Previous Sale	Price	OR Book-Page	Qualification Description
01/01/1998	\$185,000	18037-3892	Sales which are qualified
08/01/1995	\$0	17057-1331	Sales which are disqualified as a result of examination of the deed
07/01/1995	\$180,000	16870-3855	Sales which are qualified
12/01/1993	\$0	16193-1343	Sales which are disqualified as a result of examination of the deed

The Office of the Property Appraiser is continually editing and updating the tax roll. This website may not reflect the most current information on record. The Property Appraiser and Miami-Dade County assumes no liability, see full disclaimer and User Agreement at <http://www.miamidade.gov/info/disclaimer.asp>

Version: