



# OFFICE OF THE PROPERTY APPRAISER

## Summary Report

Generated On : 4/12/2021

Property Information	
Folio:	03-4117-007-4290
Property Address:	3809 PONCE DE LEON BLVD Coral Gables, FL 33134-7321
Owner	3809 PONCE DE LEON LLC
Mailing Address	1871 NW NORTH RIVER DR MIAMI, FL 33125 USA
PA Primary Zone	5900 DUPLEXES - >1200 SQFT/BLD
Primary Land Use	0802 MULTIFAMILY 2-9 UNITS : 2 LIVING UNITS
Beds / Baths / Half	4 / 2 / 0
Floors	1
Living Units	2
Actual Area	2,178 Sq.Ft
Living Area	2,158 Sq.Ft
Adjusted Area	2,163 Sq.Ft
Lot Size	9,620 Sq.Ft
Year Built	1949

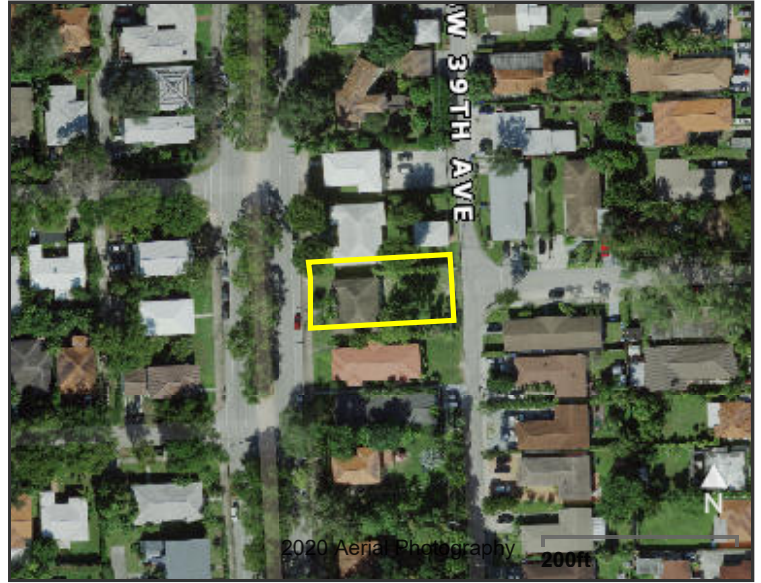

Assessment Information			
Year	2020	2019	2018
Land Value	\$505,050	\$505,050	\$452,140
Building Value	\$120,695	\$120,695	\$120,695
XF Value	\$2,026	\$2,057	\$2,088
Market Value	\$627,771	\$627,802	\$574,923
Assessed Value	\$627,771	\$627,802	\$574,923

Benefits Information				
Benefit	Type	2020	2019	2018
Note: Not all benefits are applicable to all Taxable Values (i.e. County, School Board, City, Regional).				

Short Legal Description
COCONUT GROVE SEC 1-CORAL GABLES
PB 14-25
LOTS 31 & 32 BLK 30
LOT SIZE IRREGULAR
OR 19446-0467 10/2000 4

Taxable Value Information			
	2020	2019	2018
<b>County</b>			
Exemption Value	\$0	\$0	\$0
Taxable Value	\$627,771	\$627,802	\$574,923
<b>School Board</b>			
Exemption Value	\$0	\$0	\$0
Taxable Value	\$627,771	\$627,802	\$574,923
<b>City</b>			
Exemption Value	\$0	\$0	\$0
Taxable Value	\$627,771	\$627,802	\$574,923
<b>Regional</b>			
Exemption Value	\$0	\$0	\$0
Taxable Value	\$627,771	\$627,802	\$574,923

Sales Information			
Previous Sale	Price	OR Book-Page	Qualification Description
12/12/2016	\$749,000	30343-0739	Qual by exam of deed
05/26/2010	\$310,000	27300-0761	Qual by exam of deed
05/01/2005	\$0	23420-4249	Sales which are disqualified as a result of examination of the deed
09/01/2004	\$0	22724-1160	Sales which are disqualified as a result of examination of the deed

The Office of the Property Appraiser is continually editing and updating the tax roll. This website may not reflect the most current information on record. The Property Appraiser and Miami-Dade County assumes no liability, see full disclaimer and User Agreement at <http://www.miamidade.gov/info/disclaimer.asp>

Version: