



# PROPERTY APPRAISER OF MIAMI-DADE COUNTY

## Detailed Report

Generated On: 06/09/2026

PROPERTY INFORMATION	
Folio	
Property Address	
Owner	
Mailing Address	
Primary Zone	
Primary Land Use	
Beds / Baths / Half	0 / 0 / 0
Floors	0
Living Units	0
Actual Area	0 Sq.Ft
Living Area	0 Sq.Ft
Adjusted Area	0 Sq.Ft
Lot Size	0 Sq.Ft
Year Built	0

ASSESSMENT INFORMATION			
Year	0	-1	-2
Land Value	\$0	\$0	\$0
Building Value	\$0	\$0	\$0
Extra Feature Value	\$0	\$0	\$0
Market Value	\$0	\$0	\$0
Assessed Value	\$0	\$0	\$0

BENEFITS INFORMATION				
Benefit	Type	0	-1	-2
Note: Not all benefits are applicable to all Taxable Values (i.e. County, School Board, City, Regional).				

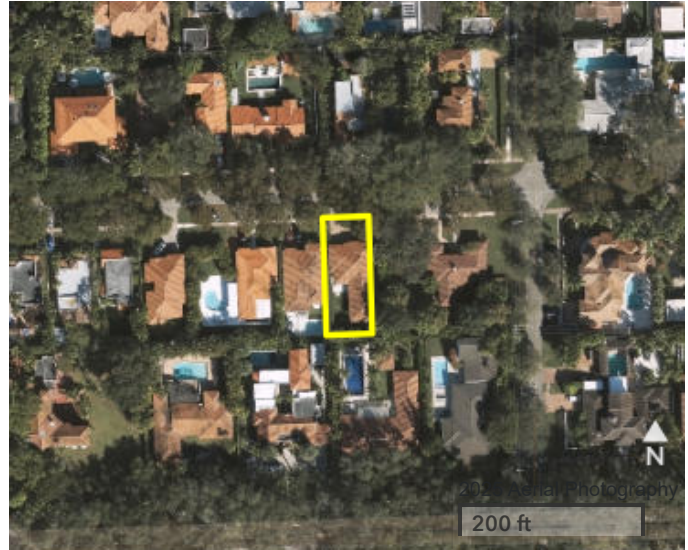

TAXABLE VALUE INFORMATION			
Year	0	-1	-2
<b>COUNTY</b>			
Exemption Value	\$0	\$0	\$0
Taxable Value	\$0	\$0	\$0
<b>SCHOOL BOARD</b>			
Exemption Value	\$0	\$0	\$0
Taxable Value	\$0	\$0	\$0
<b>CITY</b>			
Exemption Value	\$0	\$0	\$0
Taxable Value	\$0	\$0	\$0
<b>REGIONAL</b>			
Exemption Value	\$0	\$0	\$0
Taxable Value	\$0	\$0	\$0

The information contained herein is for ad valorem tax assessment purposes only. The Property Appraiser of Miami-Dade County is continually editing and updating the tax roll. This website may not reflect the most current information on record. The Property Appraiser of Miami-Dade County and Miami-Dade County assumes no liability, see full disclaimer and User Agreement at <https://www.miamidadepa.gov/pa/disclaimer.page>



# PROPERTY APPRAISER OF MIAMI-DADE COUNTY

Generated On: 06/09/2026

## Property Information

Folio:

Property Address:

## Roll Year 0 Land, Building and Extra-Feature Details

LAND INFORMATION					
Land Use	Muni Zone	PA Zone	Unit Type	Units	Calc Value

The information contained herein is for ad valorem tax assessment purposes only. The Property Appraiser of Miami-Dade County is continually editing and updating the tax roll. This website may not reflect the most current information on record. The Property Appraiser of Miami-Dade County and Miami-Dade County assumes no liability, see full disclaimer and User Agreement at <https://www.miamidadepa.gov/pa/disclaimer.page>



# PROPERTY APPRAISER OF MIAMI-DADE COUNTY

Generated On: 06/09/2026

## Property Information

Folio:

Property Address:

## Roll Year -1 Land, Building and Extra-Feature Details

LAND INFORMATION					
Land Use	Muni Zone	PA Zone	Unit Type	Units	Calc Value

The information contained herein is for ad valorem tax assessment purposes only. The Property Appraiser of Miami-Dade County is continually editing and updating the tax roll. This website may not reflect the most current information on record. The Property Appraiser of Miami-Dade County and Miami-Dade County assumes no liability, see full disclaimer and User Agreement at <https://www.miamidadepa.gov/pa/disclaimer.page>



# PROPERTY APPRAISER OF MIAMI-DADE COUNTY

Generated On: 06/09/2026

## Property Information

Folio:

Property Address:

## Roll Year -2 Land, Building and Extra-Feature Details

LAND INFORMATION					
Land Use	Muni Zone	PA Zone	Unit Type	Units	Calc Value

The information contained herein is for ad valorem tax assessment purposes only. The Property Appraiser of Miami-Dade County is continually editing and updating the tax roll. This website may not reflect the most current information on record. The Property Appraiser of Miami-Dade County and Miami-Dade County assumes no liability, see full disclaimer and User Agreement at <https://www.miamidadepa.gov/pa/disclaimer.page>



# PROPERTY APPRAISER OF MIAMI-DADE COUNTY

Generated On: 06/09/2026

## Property Information

Folio:

Property Address: undefined undefined undefined undefined undefined undefined UNIT: undefined

### FULL LEGAL DESCRIPTION

### SALES INFORMATION

Previous Sale	Price	OR Book-Page	Qualification Description
---------------	-------	--------------	---------------------------

The information contained herein is for ad valorem tax assessment purposes only. The Property Appraiser of Miami-Dade County is continually editing and updating the tax roll. This website may not reflect the most current information on record. The Property Appraiser of Miami-Dade County and Miami-Dade County assumes no liability, see full disclaimer and User Agreement at <https://www.miamidadepa.gov/pa/disclaimer.page>