



OFFICE OF THE PROPERTY APPRAISER

Summary Report

Generated On : 5/12/2022

Property Information	
Folio:	03-4120-023-0060
Property Address:	446 LORETTO AVE Coral Gables, FL 33146-2106
Owner	STELLA CRISMANICH
Mailing Address	446 LORETTO AVE CORAL GABLES, FL 33146-2106
PA Primary Zone	0100 SINGLE FAMILY - GENERAL
Primary Land Use	0101 RESIDENTIAL - SINGLE FAMILY : 1 UNIT
Beds / Baths / Half	2 / 1 / 0
Floors	1
Living Units	1
Actual Area	1,383 Sq.Ft
Living Area	957 Sq.Ft
Adjusted Area	1,163 Sq.Ft
Lot Size	6,300 Sq.Ft
Year Built	Multiple (See Building Info.)

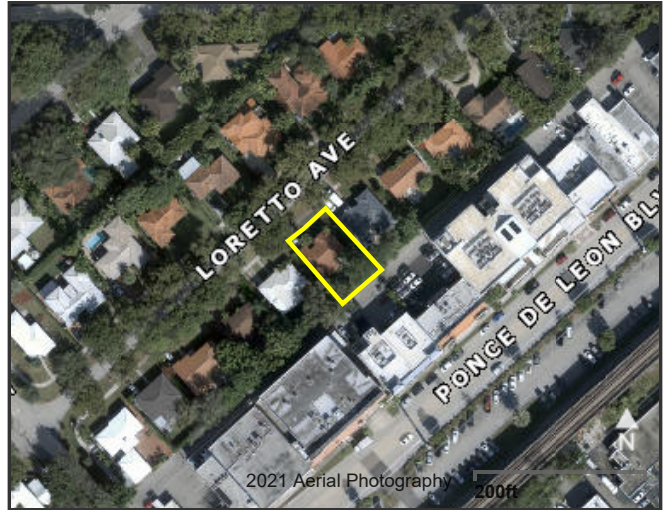

Assessment Information			
Year	2021	2020	2019
Land Value	\$257,040	\$226,800	\$226,800
Building Value	\$87,225	\$87,225	\$87,225
XF Value	\$1,095	\$1,110	\$1,125
Market Value	\$345,360	\$315,135	\$315,150
Assessed Value	\$187,497	\$184,909	\$180,752

Benefits Information				
Benefit	Type	2021	2020	2019
Save Our Homes Cap	Assessment Reduction	\$157,863	\$130,226	\$134,398
Homestead	Exemption	\$25,000	\$25,000	\$25,000
Second Homestead	Exemption	\$25,000	\$25,000	\$25,000

Note: Not all benefits are applicable to all Taxable Values (i.e. County, School Board, City, Regional).

Short Legal Description
CORAL GABLES RIVIERA SEC 2 REV NELY28FT LOT 7 & SWLY35FT LOT 8 BLK 36 PB 28-18 LOT SIZE 63 X 100 OR 14632-2427 0790 1

Taxable Value Information			
	2021	2020	2019
County			
Exemption Value	\$50,000	\$50,000	\$50,000
Taxable Value	\$137,497	\$134,909	\$130,752
School Board			
Exemption Value	\$25,000	\$25,000	\$25,000
Taxable Value	\$162,497	\$159,909	\$155,752
City			
Exemption Value	\$50,000	\$50,000	\$50,000
Taxable Value	\$137,497	\$134,909	\$130,752
Regional			
Exemption Value	\$50,000	\$50,000	\$50,000
Taxable Value	\$137,497	\$134,909	\$130,752

Sales Information			
Previous Sale	Price	OR Book-Page	Qualification Description
07/01/1990	\$110,000	14632-2427	Sales which are qualified
06/01/1988	\$79,500	13714-2659	Sales which are qualified
04/01/1983	\$74,000	11779-2820	Sales which are qualified

The Office of the Property Appraiser is continually editing and updating the tax roll. This website may not reflect the most current information on record. The Property Appraiser and Miami-Dade County assumes no liability, see full disclaimer and User Agreement at <http://www.miamidade.gov/info/disclaimer.asp>

Version: