



# OFFICE OF THE PROPERTY APPRAISER

## Summary Report

Generated On : 7/28/2022

Property Information	
Folio:	03-4129-040-0430
Property Address:	177 W SUNRISE AVE Coral Gables, FL 33133-6909
Owner	DADE HOME INVESTORS INC
Mailing Address	12240 SW 131 AVE MIAMI, FL 33186 USA
PA Primary Zone	0100 SINGLE FAMILY - GENERAL
Primary Land Use	0101 RESIDENTIAL - SINGLE FAMILY : 1 UNIT
Beds / Baths / Half	2 / 2 / 0
Floors	1
Living Units	1
Actual Area	1,872 Sq.Ft
Living Area	1,288 Sq.Ft
Adjusted Area	1,580 Sq.Ft
Lot Size	10,000 Sq.Ft
Year Built	1954

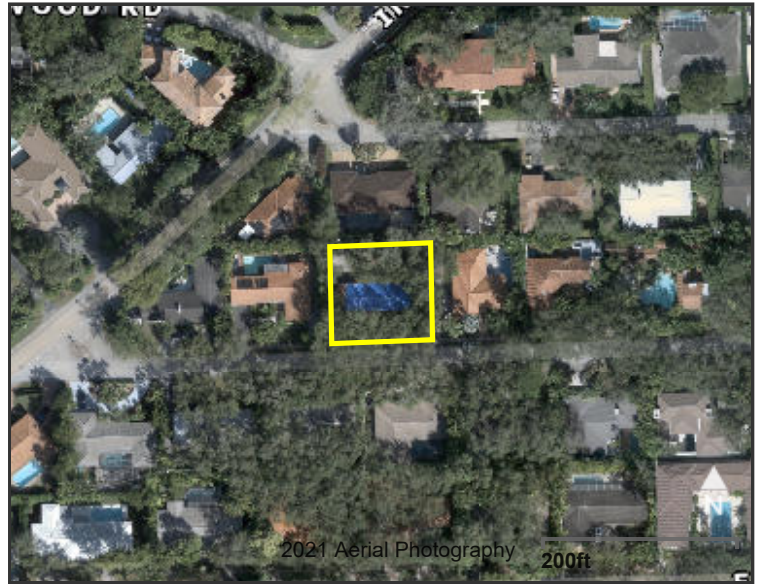

Assessment Information			
Year	2022	2021	2020
Land Value	\$800,000	\$623,500	\$580,000
Building Value	\$132,720	\$94,800	\$94,800
XF Value	\$0	\$0	\$0
Market Value	\$932,720	\$718,300	\$674,800
Assessed Value	\$383,510	\$372,340	\$367,200

Benefits Information				
Benefit	Type	2022	2021	2020
Save Our Homes Cap	Assessment Reduction	\$549,210	\$345,960	\$307,600
Homestead	Exemption	\$25,000	\$25,000	\$25,000
Second Homestead	Exemption	\$25,000	\$25,000	\$25,000

Note: Not all benefits are applicable to all Taxable Values (i.e. County, School Board, City, Regional).

Short Legal Description
AMD & CORR PLAT OF SUNRISE POINT PB 65-14 LOT 29 BLK B LOT SIZE IRREGULAR OR 21081-1301 02/2003 4

Taxable Value Information			
	2022	2021	2020
<b>County</b>			
Exemption Value	\$50,000	\$50,000	\$50,000
Taxable Value	\$333,510	\$322,340	\$317,200
<b>School Board</b>			
Exemption Value	\$25,000	\$25,000	\$25,000
Taxable Value	\$358,510	\$347,340	\$342,200
<b>City</b>			
Exemption Value	\$50,000	\$50,000	\$50,000
Taxable Value	\$333,510	\$322,340	\$317,200
<b>Regional</b>			
Exemption Value	\$50,000	\$50,000	\$50,000
Taxable Value	\$333,510	\$322,340	\$317,200

Sales Information			
Previous Sale	Price	OR Book-Page	Qualification Description
03/24/2022	\$1,475,000	33102-0506	Qual by exam of deed
02/01/2003	\$0	21081-1301	Sales which are disqualified as a result of examination of the deed

The Office of the Property Appraiser is continually editing and updating the tax roll. This website may not reflect the most current information on record. The Property Appraiser and Miami-Dade County assumes no liability, see full disclaimer and User Agreement at <http://www.miamidade.gov/info/disclaimer.asp>

Version: