

LOT SIZE  
LOT = 17,780 S.F.

GROUND COVERAGE  
12,780 @ 35% = 4,473 S.F.  
MAX. ALLOWED = 4,473 S.F.

PROPOSED  
EXISTING FIRST FLOOR A/C = 3,286 S.F.  
EXISTING COVERED PORCH = 175 S.F.  
EXISTING COVERED PORCH = 289 S.F.  
NEW COVERED PORCH = 467 S.F.  
PROPOSED = 4,217 S.F.

40% REQUIRED  
LANDSCAPE AREA  
17,780 S.F. @ 40% = 7,112 S.F. MIN.

PROPOSED  
SOD AREA = 7,767 S.F.  
ARTIFICIAL TURF = 1,193 S.F.  
PROPOSED = 8,950 S.F.

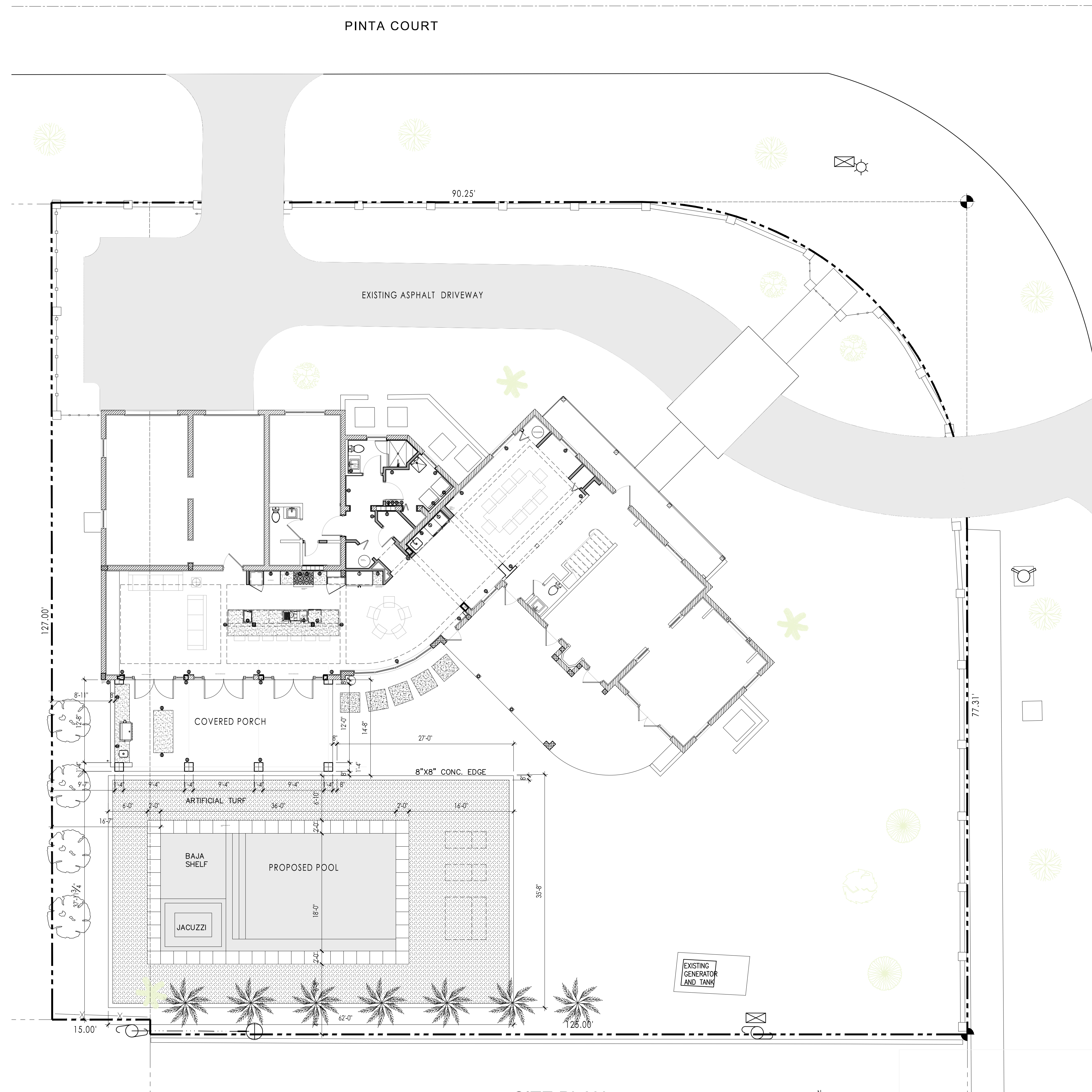

1 SITE PLAN SCALE: 1/8"=1'-0"

ADARC INC  
ARCHITECTURE

ADALBERTO A. DELGADO R.A.  
AR 0013636

5735 SW 39th Street  
MIAMI, FL 33183  
TEL: 305.776.3276  
archmiamiad@gmail.com  
ARCHITECT

G2 Consulting Group, Inc  
9725 SW 4th TERRACE  
MIAMI FL 33174  
786-291-0037  
Joaquin Montesino, PE  
lic#69969

STRUCTURAL ENGINEER

COTO CONSULTING ENGINEER, LLC  
PEDRO PABLO COTO, P.E.  
PE No: 85311  
CA No: 33441  
TEL: 3053162999  
E-mail: pedrocoto37@gmail.com  
CONSULTING ENGINEERS

MEP ENGINEER

SANTA MARIA STREET

PROJECT:  
ADDITION/REMODELING TO THE  
AIROMLOO - CORO RESIDENCE  
4200 SANTA MARIA STREET  
CORAL GABLES, FL 33146

CLIENT:  
OMID DAVID AIROMLOO TRS, IVETTE M CORO TRS  
4200 SANTA MARIA STREET  
CORAL GABLES, FL 33146

ISSUED: 06/10/2024

REVISIONS:

REV 01	11/28/23
--------	----------

SHEET NUMBER: A1.1  
SITE PLAN

PRINTED COPIES OF THIS DOCUMENT ARE NOT CONSIDERED SIGNED AND SEALED AND ALL SIGNATURES MUST BE VERIFIED ON ANY ELECTRONIC COPIES.