



# PROPERTY APPRAISER OF MIAMI-DADE COUNTY

## Summary Report

Generated On: 02/10/2025

PROPERTY INFORMATION	
Folio	03-5012-034-0080
Property Address	5745 MAGNOLIA LN CORAL GABLES, FL 33156-5748
Owner	HEYWARD TAD RUBIN TR & , ELEANOR MATSON RUBIN TR
Mailing Address	5745 MAGNOLIA LN CORAL GABLES, FL 33156-5748
Primary Zone	0100 SINGLE FAMILY - GENERAL
Primary Land Use	0101 RESIDENTIAL - SINGLE FAMILY : 1 UNIT
Beds / Baths /Half	6 / 6 / 0
Floors	1
Living Units	1
Actual Area	5,773 Sq.Ft
Living Area	4,530 Sq.Ft
Adjusted Area	5,228 Sq.Ft
Lot Size	23,256 Sq.Ft
Year Built	1975

ASSESSMENT INFORMATION			
Year	2024	2023	2022
Land Value	\$1,162,800	\$860,472	\$697,680
Building Value	\$644,194	\$649,474	\$654,755
Extra Feature Value	\$26,726	\$26,959	\$27,190
Market Value	\$1,833,720	\$1,536,905	\$1,379,625
Assessed Value	\$928,591	\$901,545	\$875,287

BENEFITS INFORMATION				
Benefit	Type	2024	2023	2022
Save Our Homes Cap	Assessment Reduction	\$905,129	\$635,360	\$504,338
Homestead	Exemption	\$25,000	\$25,000	\$25,000
Second Homestead	Exemption	\$25,000	\$25,000	\$25,000
Note: Not all benefits are applicable to all Taxable Values (i.e. County, School Board, City, Regional).				

SHORT LEGAL DESCRIPTION	
PINE BAY ESTATES SECTION NO 2	
PB 87-83	
LOT 17 BLK 3	
OR 18745-3844 0799 5	

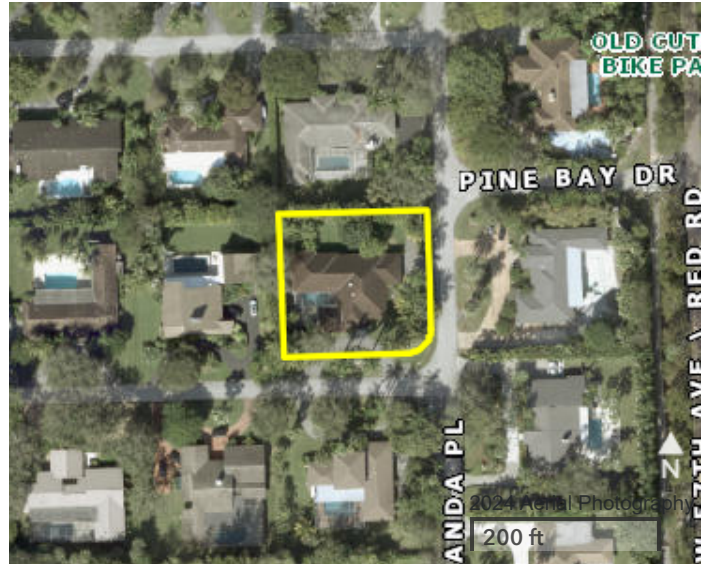

TAXABLE VALUE INFORMATION			
Year	2024	2023	2022
COUNTY			
Exemption Value	\$50,000	\$50,000	\$50,000
Taxable Value	\$878,591	\$851,545	\$825,287
SCHOOL BOARD			
Exemption Value	\$25,000	\$25,000	\$25,000
Taxable Value	\$903,591	\$876,545	\$850,287
CITY			
Exemption Value	\$50,000	\$50,000	\$50,000
Taxable Value	\$878,591	\$851,545	\$825,287
REGIONAL			
Exemption Value	\$50,000	\$50,000	\$50,000
Taxable Value	\$878,591	\$851,545	\$825,287

SALES INFORMATION			
Previous Sale	Price	OR Book-Page	Qualification Description
07/01/1999	\$0	18745-3844	Sales which are disqualified as a result of examination of the deed
12/01/1996	\$0	17479-0358	Sales which are disqualified as a result of examination of the deed

The Property Appraiser is continually editing and updating the tax roll. This website may not reflect the most current information on record. The Property Appraiser and Miami-Dade County assumes no liability, see full disclaimer and User Agreement at <http://www.miamidadegov.info/disclaimer.asp>