

TOPOGRAPHIC SURVEY



PREPARED BY:
GUNTER GROUP, INC.
 LAND SURVEYING - LAND PLANNING
 FLORIDA CERTIFICATE OF AUTHORIZATION # LB 4507
 9350 S.W. 22nd TERRACE
 MIAMI, FLORIDA 33165
 (305) 220-0073

TREE NOTE:

THERE ARE OTHER SHRUBS ON THE SUBJECT PROPERTY NOT SHOWN ON THIS SURVEY. ONLY TREES WITH A MINIMUM OF 4 INCHES IN DIAMETER OF THE TRUNK AT 4 FEET FROM THE GROUND ARE SHOWN ON THIS SURVEY. TREES SHOWN HEREIN ARE FOR INFORMATIONAL PURPOSE ONLY. CONSULT A BOTANIST, ARBORIST AND/OR LANDSCAPE ARCHITECT FOR MORE SPECIFIC INFORMATION ON THE TREES SPECIES.

TREE TABLE				
No.	Common Name	Diameter inches	Height feet	Spread feet
1	Coconut	8	40	16
2	Jacaranda	12	25	50
3	Coconut	7	25	16
4	Mango	15	20	35
5	Plumeria	5	15	18

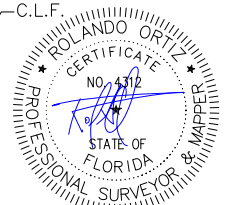
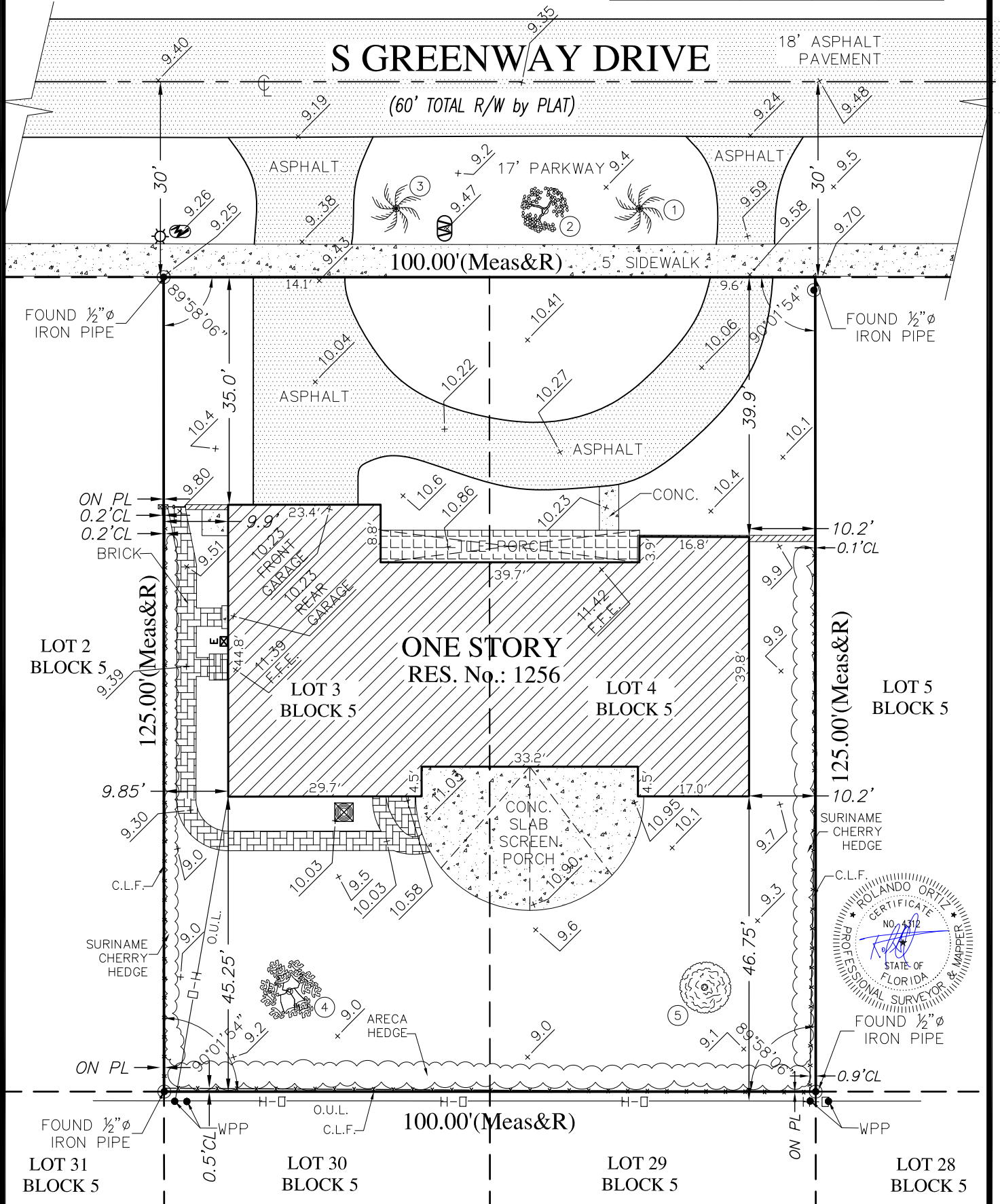

UP-DATE: 05-18-2023

NOT VALID WITHOUT SHEET 1 OF 2
 (SHEET 1 OF 2 CONTAINS LOCATION MAP AND SURVEYORS NOTES)

1256 S. Greenway Drive Coral Gables, Florida 33134.	JOB No.: 23-32994	SKETCH No.: 30854	DATE: 04-21-2023	SCALE: 1"=20'	SHEET: 2 OF 2
--	----------------------	----------------------	---------------------	------------------	------------------