



OFFICE OF THE PROPERTY APPRAISER

Summary Report

Generated On : 4/19/2018

Property Information	
Folio:	03-4119-007-2770
Property Address:	1526 ANCONA AVE Coral Gables, FL 33146-1906
Owner	CASTELO BRANCO LLC
Mailing Address	5804 LEONARDO ST CORAL GABLES, FL 33146 USA
PA Primary Zone	0100 SINGLE FAMILY - GENERAL
Primary Land Use	0101 RESIDENTIAL - SINGLE FAMILY : 1 UNIT
Beds / Baths / Half	4 / 5 / 1
Floors	2
Living Units	1
Actual Area	4,310 Sq.Ft
Living Area	3,791 Sq.Ft
Adjusted Area	3,896 Sq.Ft
Lot Size	10,500 Sq.Ft
Year Built	1952

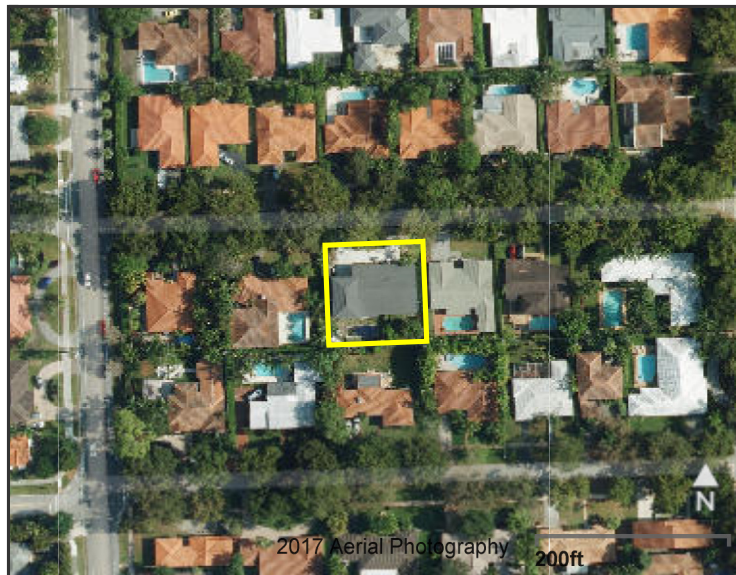

Assessment Information			
Year	2017	2016	2015
Land Value	\$475,102	\$431,911	\$433,920
Building Value	\$113,153	\$114,051	\$114,949
XF Value	\$583	\$583	\$510
Market Value	\$588,838	\$546,545	\$549,379
Assessed Value	\$557,583	\$506,894	\$460,813

Benefits Information				
Benefit	Type	2017	2016	2015
Non-Homestead Cap	Assessment Reduction	\$31,255	\$39,651	\$88,566

Note: Not all benefits are applicable to all Taxable Values (i.e. County, School Board, City, Regional).

Short Legal Description
CORAL GABLES RIVIERA SEC PT 5 PB 20-38 LOTS 5 & 6 BLK 77 LOT SIZE IRREGULAR

Taxable Value Information			
	2017	2016	2015
County			
Exemption Value	\$0	\$0	\$0
Taxable Value	\$557,583	\$506,894	\$460,813
School Board			
Exemption Value	\$0	\$0	\$0
Taxable Value	\$588,838	\$546,545	\$549,379
City			
Exemption Value	\$0	\$0	\$0
Taxable Value	\$557,583	\$506,894	\$460,813
Regional			
Exemption Value	\$0	\$0	\$0
Taxable Value	\$557,583	\$506,894	\$460,813

Sales Information			
Previous Sale	Price	OR Book-Page	Qualification Description
10/15/2012	\$490,000	28319-2147	Qual by exam of deed
08/11/2011	\$100	27818-4617	Corrective, tax or QCD; min consideration

The Office of the Property Appraiser is continually editing and updating the tax roll. This website may not reflect the most current information on record. The Property Appraiser and Miami-Dade County assumes no liability, see full disclaimer and User Agreement at <http://www.miamidade.gov/info/disclaimer.asp>

Version: