GENERAL NOTES

1. NEW LIGHT POLES TO BE PROVIDED AT COURTS 1 THRU 10. SEE ELC. DWGS. CONTRACTOR TO PROVIDE SIGNED AND SEALED DWGS. TO MEET WIND LOAD REQUIREMENTS
2. COURTS 1 THRU 10 TO BE RESURFACED AND RE-STRIPED. SEE CIVIL DWGS.
3. AREA OF COURTS 9 AND 10 TO BE EXPANDED TO THE EAST
4. NEW 10' HIGH BLACK VINYL COATED CHAIN LINK FENCE AT COURTS 7 THRU 10
5. NEW 4' HIGH BLACK VINYL COATED, CHAIN LINK FENCE AND GATES BETWEEN COURTS 8 AND 9

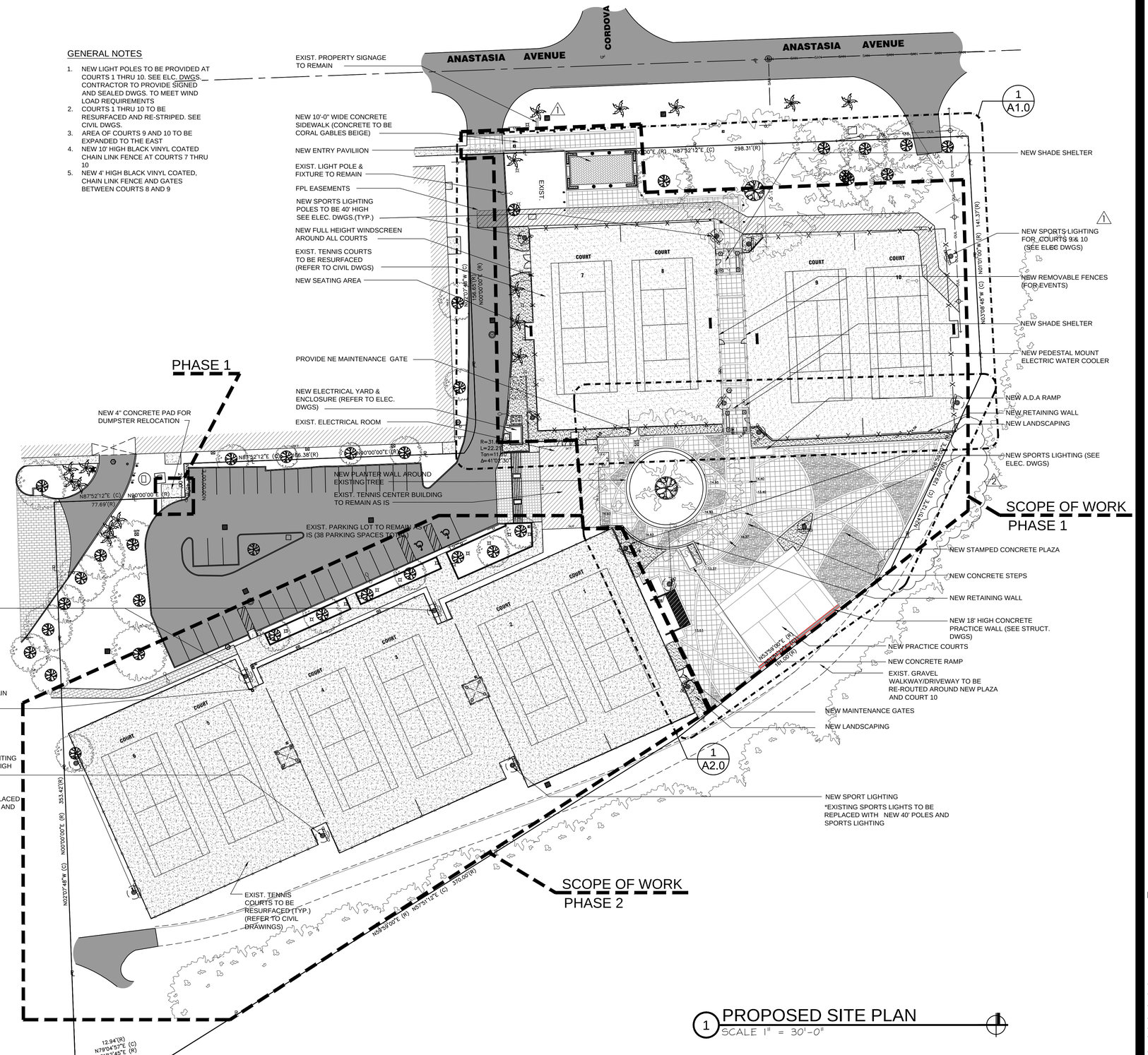

1 PROPOSED SITE PLAN
SCALE 1" = 30'-0"

Stantec
901 PONCE DE LEON BLVD # 400
CORAL GABLES, FL 33134
www.stantec.com

The Contractor shall verify and be responsible for all dimensions. DO NOT scale the drawing - any errors or omissions shall be reported to Stantec, without delay. The Copyrights to all designs and drawings are the property of Stantec. Reproduction or use for any purpose other than that authorized by Stantec is forbidden.

Revision	By	Appd.	YY.MM.DD
1-ADDENDUM 4	D.B.		14.07.31
2 - CLIENT REQUEST			14.09.04

Issued

Client/Project
KERDYK TENNIS CENTER
TENNIS CENTER RENOVATION
CORAL GABLES, FL
PROPOSED SITE PLAN

Permit-Seal

Project Number: 177901612
File Name:

D.A.B	E.L.	J.S.	14.09.04
Dwn.	Chkd.	Dsgn.	YY.MM.DD

AS1.0

Revision Sheet

1 2 of 6

ORIGINAL SHEET - ARCH D

\\1\177901612\KERDYCK TENNIS CENTER\CD'S\ARCH\AS1.0.dwg
2014-09-04 7:58 AM By: Baker, David [Coral Gables]