

KINGS BAY
MARCH 28, 2023

CORAL
GABLES
THE CITY BEAUTIFUL





USDA SITE

SW 144TH ST.

SW 67TH AVE

James H. Smith Park











Google







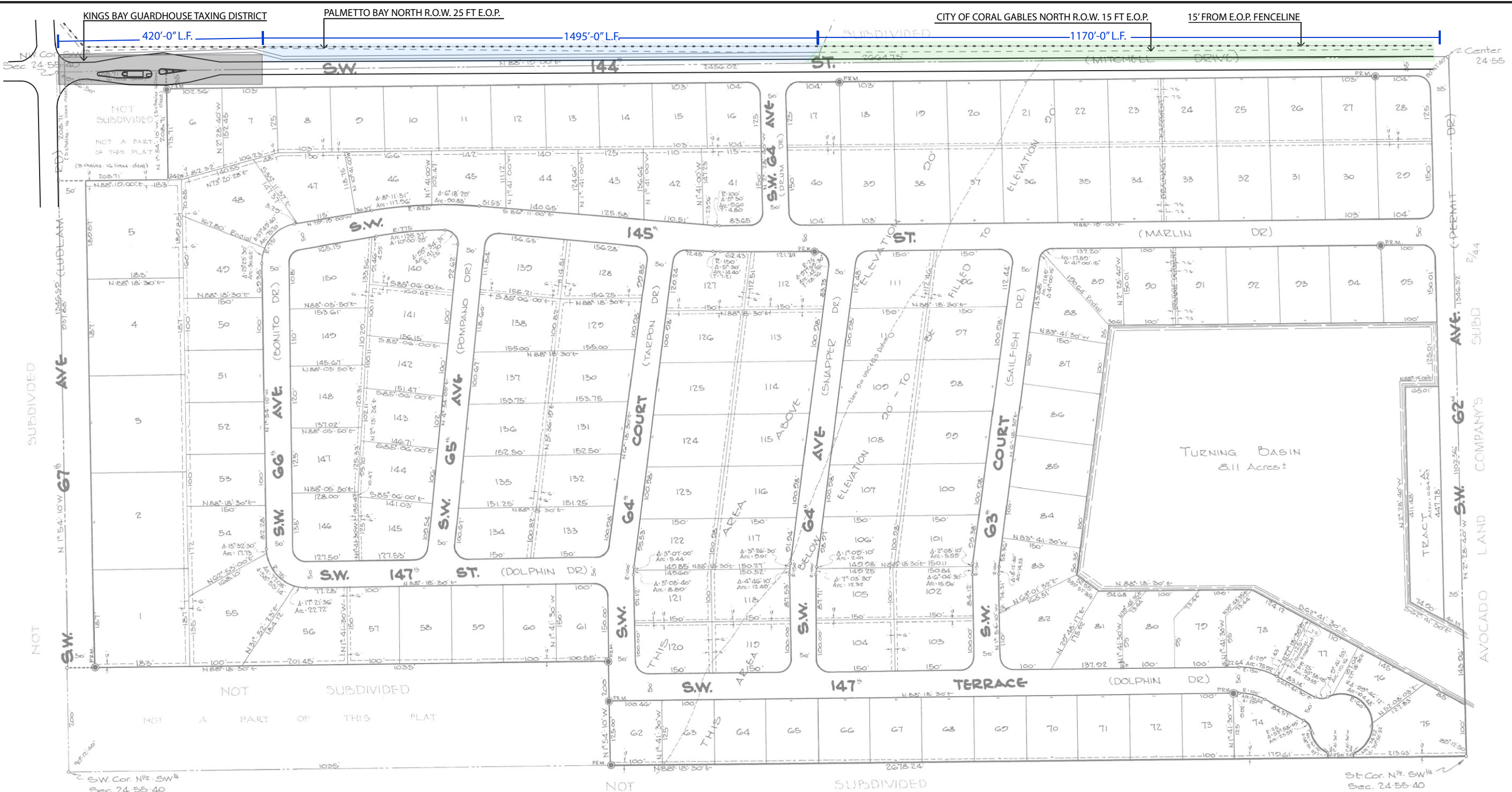

PLANTING BUDGET

- WITHIN PALMETTO BAY RIGHT OF WAY (1495 LINEAR FEET)**
 NEW SHRUBS AT 4' O.C.
 380 LARGE SHRUBS @ \$300 EACH = \$ 114,000
 2000 SMALL SHRUBS @ \$20 EACH = \$ 40,000
TOTAL \$ = \$154,000

- WITHIN CORAL GABLES RIGHT OF WAY (1170 LINEAR FEET)**
 NEW SHRUBS AT 4' O.C.
 300 LARGE SHRUBS @ \$300 EACH = \$ 90,000
 1200 SMALL SHRUBS @ \$20 EACH = \$ 24,000
TOTAL \$ = \$114,000

KINGS BAY GUARDHOUSE TAXING DISTRICT

FENCE (EXISTING) - - - - -
 RIGHT OF WAY - - - - -

TOTAL PLANTING BUDGET
 PLANTING \$268,000
 WATER TRUCK (\$20,000 PER MONTH FOR 3 MONTHS) \$60,000
TOTAL \$328,000

*INCREASE MAINTENANCE COSTS INCLUDING TREE PRUNING (\$10,000 PER YEAR)
 *NEW IRRIGATION DESIGN AND INSTALLATION ADD (\$130,000)

	BY:



CITY OF CORAL GABLES
KINGS BAY SUBDIVISION

DRAW	CHECK
APPR	SCALE 1"=100'-0"
DATE 3.24.23	FILE No.
SHEET NO.	

THANK YOU

CORAL
GABLES
THE CITY BEAUTIFUL

