

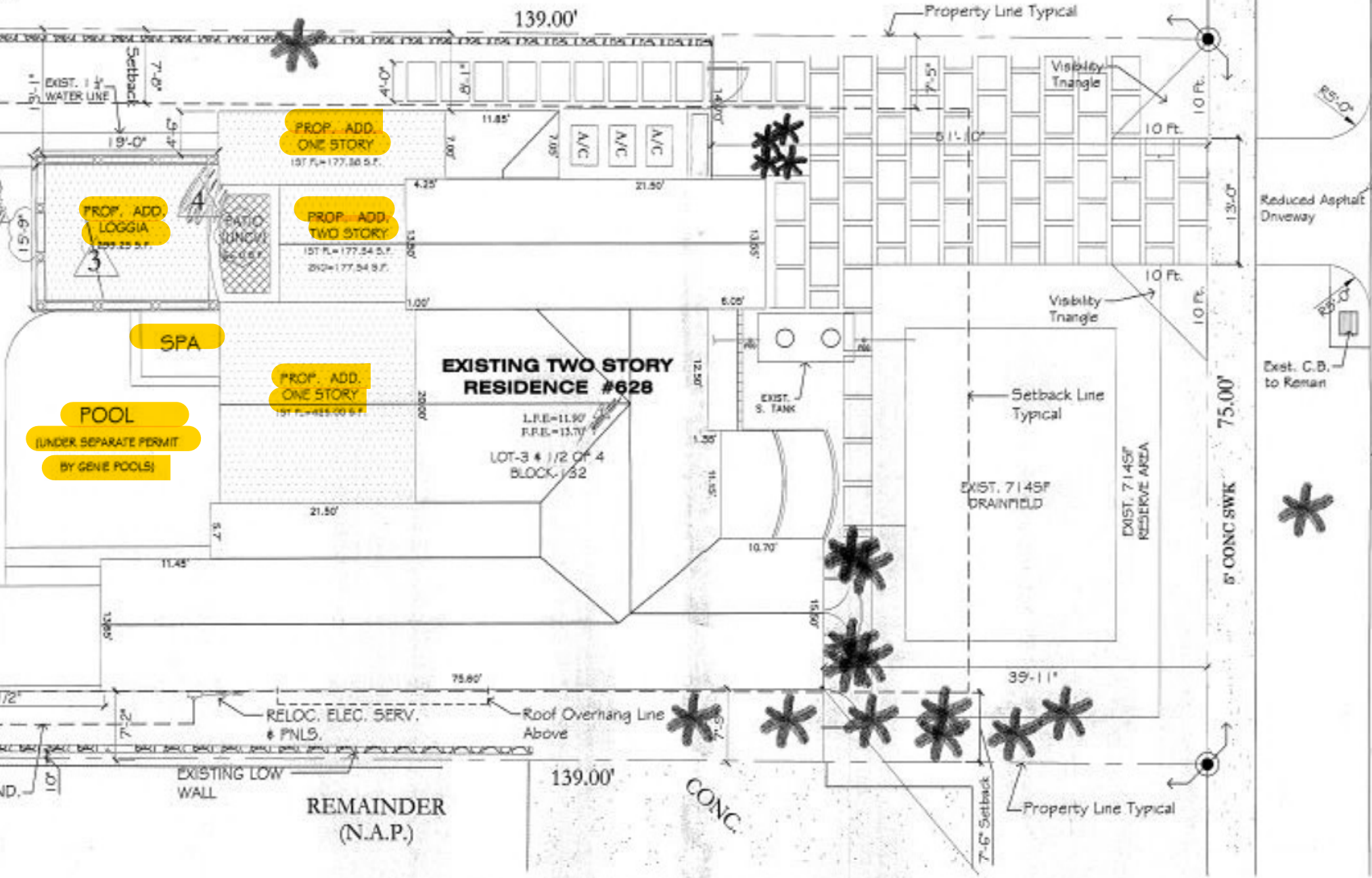

Google





PROP. ADD. LOGGIA  
292.22 S.F.

SPA

POOL  
(UNDER SEPARATE PERMIT  
BY GENE POOLS)

PROP. ADD. ONE STORY  
197 S.F. = 177.50 S.F.

PROP. ADD. TWO STORY  
157 S.F. = 177.54 S.F.  
292 = 177.54 S.F.

PROP. ADD. ONE STORY  
197 S.F. = 177.50 S.F.

EXISTING TWO STORY RESIDENCE #628

LOT-3 & 1/2 OF 4 BLOCK-132

REMAINDER (N.A.P.)

| ZONING LEGEND SINGLE FAMILY (S.F.R.)   |   |
|--|---|
| ZONING :                               | RESIDENTIAL                                 |
| NET LAND AREA:                         | 10,425 SQ. FT.                              |
| GROUND AREA COVERAGE (INCL. ADDITION): |   |
| LOT COVERAGE MAIN BUILDING (35%)       | REQ. 3,648.75 SF. --- 3,647.17 SF. (34.98%) |
| EXISTING 1ST FLOOR =                   | 2,588.00 SF. (INCL. GARAGE)                 |

2

01  
A-0.1

PRO