



OFFICE OF THE PROPERTY APPRAISER

Summary Report

Generated On : 9/5/2018

Property Information	
Folio:	03-4132-031-0120
Property Address:	156 PALOMA DR Coral Gables, FL 33143-6545
Owner	PALOMA ESTATE LLC
Mailing Address	111 SW 3 ST PENTHOUSE MIAMI, FL 33130-1926
PA Primary Zone	0100 SINGLE FAMILY - GENERAL
Primary Land Use	0101 RESIDENTIAL - SINGLE FAMILY : 1 UNIT
Beds / Baths / Half	6 / 5 / 1
Floors	3
Living Units	1
Actual Area	8,243 Sq.Ft
Living Area	6,492 Sq.Ft
Adjusted Area	6,760 Sq.Ft
Lot Size	13,017 Sq.Ft
Year Built	1995

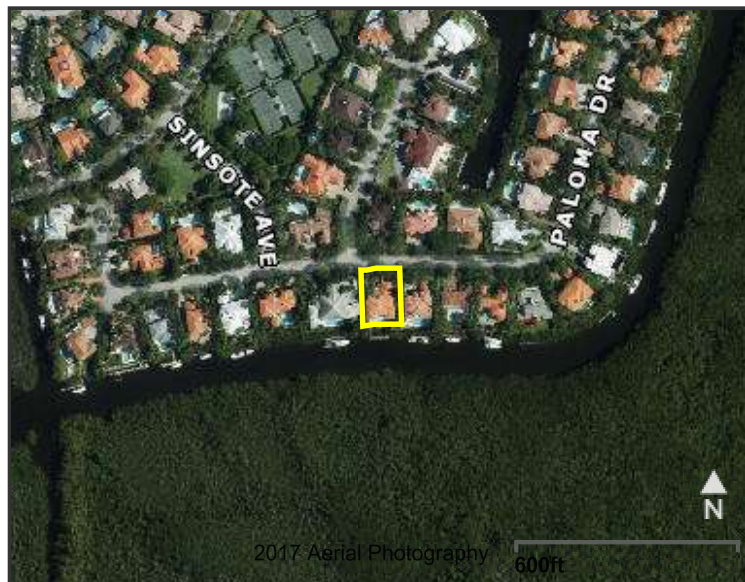

Assessment Information			
Year	2018	2017	2016
Land Value	\$1,243,124	\$1,243,124	\$1,217,090
Building Value	\$1,318,200	\$1,335,100	\$1,352,000
XF Value	\$74,443	\$75,383	\$76,324
Market Value	\$2,635,767	\$2,653,607	\$2,645,414
Assessed Value	\$2,635,767	\$2,653,607	\$2,645,414

Benefits Information				
Benefit	Type	2018	2017	2016
Note: Not all benefits are applicable to all Taxable Values (i.e. County, School Board, City, Regional).				

Short Legal Description	
COCOPLUM SEC 2 PLAT F	
PB 133-30	
LOT 12 BLK 24	
LOT SIZE 13017 SQ FT	
OR 20548-0369 03/2002 5	

Taxable Value Information			
	2018	2017	2016
County			
Exemption Value	\$0	\$0	\$0
Taxable Value	\$2,635,767	\$2,653,607	\$2,645,414
School Board			
Exemption Value	\$0	\$0	\$0
Taxable Value	\$2,635,767	\$2,653,607	\$2,645,414
City			
Exemption Value	\$0	\$0	\$0
Taxable Value	\$2,635,767	\$2,653,607	\$2,645,414
Regional			
Exemption Value	\$0	\$0	\$0
Taxable Value	\$2,635,767	\$2,653,607	\$2,645,414

Sales Information			
Previous Sale	Price	OR Book-Page	Qualification Description
03/01/2008	\$3,750,000	26299-0307	Sales which are qualified
04/01/2004	\$0	22196-4791	Sales which are disqualified as a result of examination of the deed
03/01/2002	\$0	20548-0369	Sales which are disqualified as a result of examination of the deed
05/01/2000	\$2,080,000	19127-3462	Sales which are qualified

The Office of the Property Appraiser is continually editing and updating the tax roll. This website may not reflect the most current information on record. The Property Appraiser and Miami-Dade County assumes no liability, see full disclaimer and User Agreement at <http://www.miamidade.gov/info/disclaimer.asp>

Version: