

VERTICAL DESIGN STUDIO, P.A.
 10950 SW 88 ST | SUITE 200 | MIAMI, FL 33176
 AR94751
 VERTICALDESIGNSTUDIO.COM
 786 250 ARCH (2724)

IMPORTANT:
 THESE PLANS ARE AND SHALL REMAIN THE PROPERTY OF VERTICAL DESIGN STUDIO, P.A. AND SHALL NOT BE SOLD OR REPRODUCED WITHOUT PRIOR WRITTEN CONSENT. THESE PLANS ARE NOT VALID WITHOUT APPROPRIATE ARCHITECT'S SEALED SEAL AND SIGNATURE AND ARE FOR BUILDING DEPARTMENT REVIEW ONLY. PLANS ARE NOT TO BE CONSIDERED AS CONSTRUCTION DOCUMENTS UNTIL ALL BUILDING DEPARTMENT APPROVALS ARE OBTAINED. THESE PLANS MAY BE SUBJECT TO MODIFICATION AS REQUIRED BY EXISTING FIELD CONDITIONS WHICH MAY NOT BE REFLECTED IN THESE PLANS. THE ARCHITECT SHALL BE NOTIFIED OF ANY FIELD DISCREPANCIES OR OTHER CONCERNS FOR CLARIFICATION PRIOR TO BEGINNING CONSTRUCTION OR BIDDING.

WILKIE PAULINELLI RESIDENCE

410 MINORCA AVE, CORAL GABLES, FL 33134

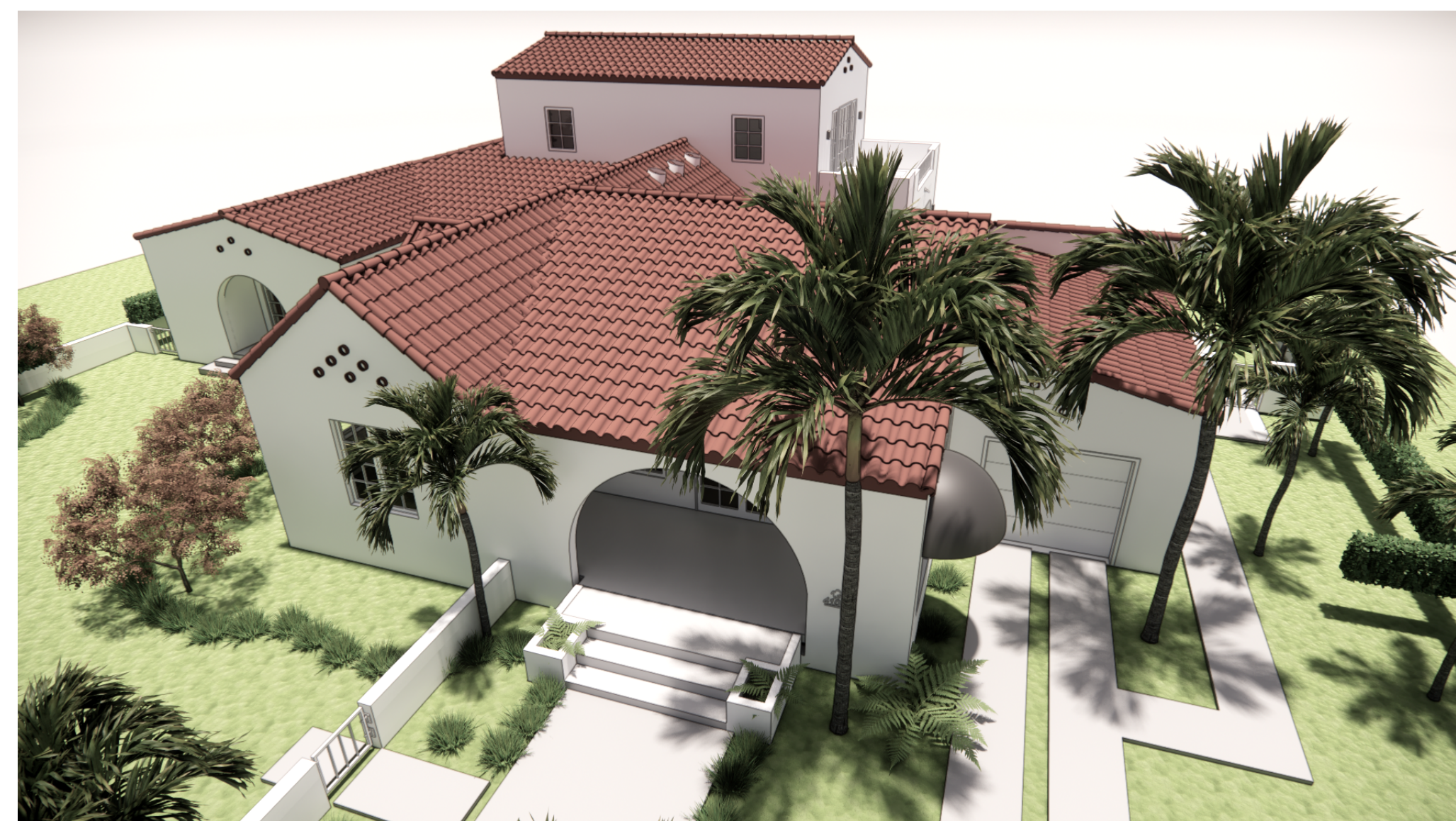

SUBMITTAL: HISTORIC - C.O.A.

DATE: 10/9/25

PROJECT NO.
 P231018

P
O
N
M
L
K
J
I
H
G
F
E
D
C
B
A

AERIAL PLAN



410 MINORCA AVE

N.T.S.

1



6



2



7



3



8



4



9



5



VERTICAL DESIGN STUDIO
ARCHITECTURE + INTERIOR DESIGN

VERTICAL DESIGN STUDIO, P.A.
10550 SW 88 ST | SUITE 200
MIAMI, FL 33176 | ARB#151
VERTICALDESIGNSTUDIO.COM
(305) 400-1704

WILKIE PAULINELLI RESIDENCE
410 MINORCA AVE - CORAL GABLES, FL 33134

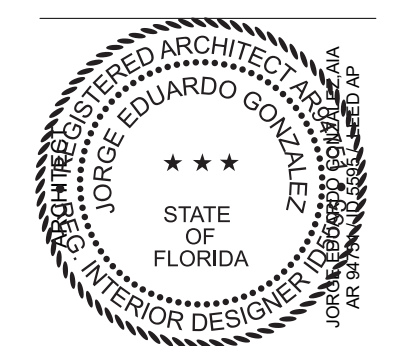

REVISIONS

NO.	DESCRIPTION	DATE

PROJECT NUMBER
P231018

DATE
10/9/25

CONTEXT
A0.2



VIEW FROM STREET, LOOKING SOUTH



EAST VIEW



VIEW FROM STREET LOOKING SOUTHEAST



WEST, NORTHWEST, LOOKING EAST, SOUTHEAST



SOUTH VIEW (ENTRANCE)



REAR VIEW LOOKING EAST, NORTHEAST



REAR VIEW LOOKING NORTH, NORTHWEST

VERTICAL DESIGN STUDIO ARCHITECTURE + INTERIOR DESIGN
VERTICAL DESIGN STUDIO, P.A.
10950 SW 88 ST. | SUITE 200
MIAMI, FL 33176 | ARB#151
VERTICALDESIGNSTUDIO.COM
407.620.0100 (FL, CA)

WILKIE PAULINELLI RESIDENCE
410 MINORCA AVE. CORAL GABLES, FL 33134



REVISIONS

NO.	DESCRIPTION	DATE

PROJECT NUMBER
P231018
DATE
10/9/25

EXISTING PROPERTY VIEWS
A0.3

V:\P231018 - 410 MINORCA\DWG\SP231018 - 410 MINORCA COA - REV 1.rvt
6/5/2026 8:44:55 AM

EXISTING

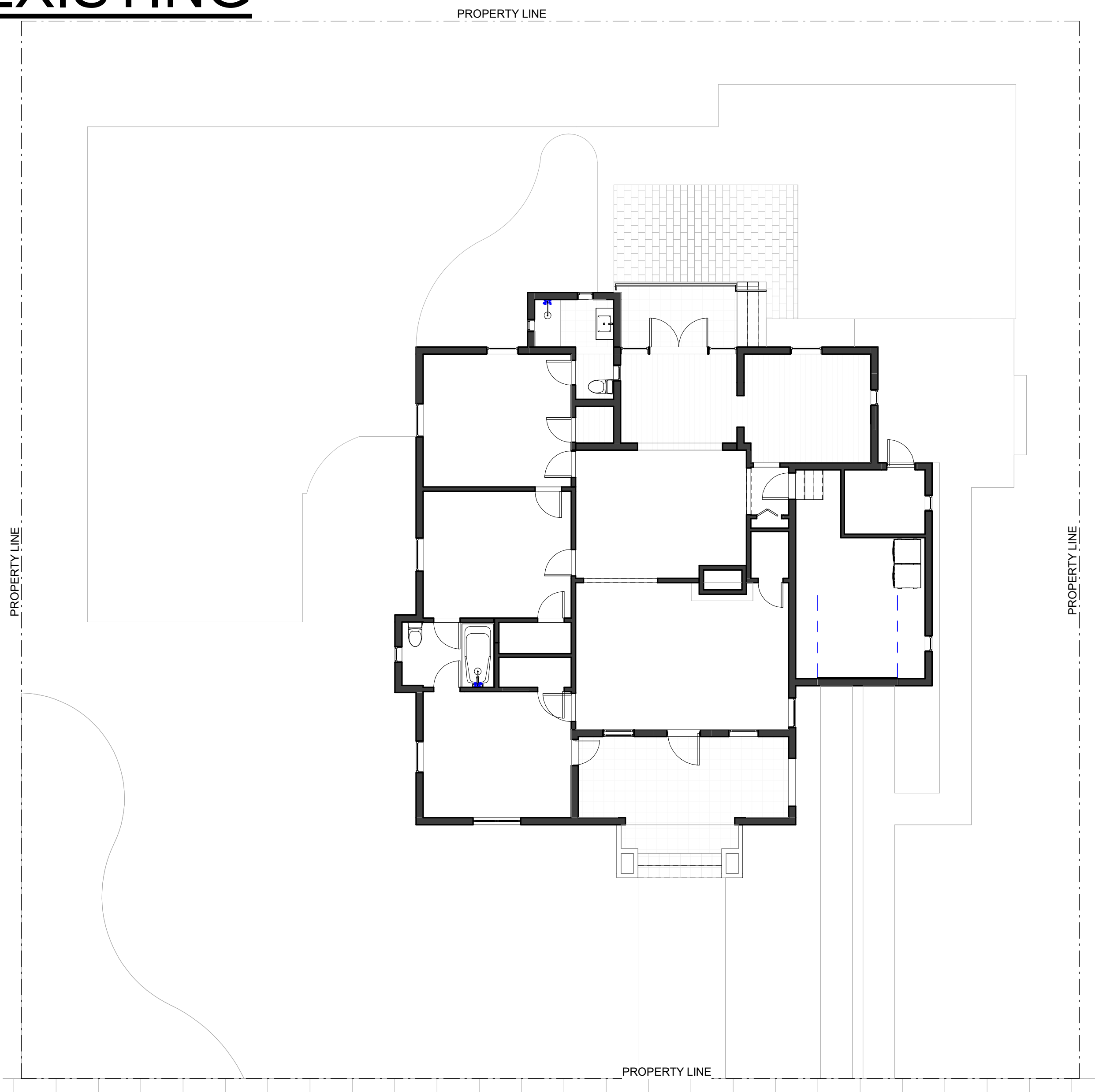

1 EXISTING PLAN
1/8" = 1'-0"

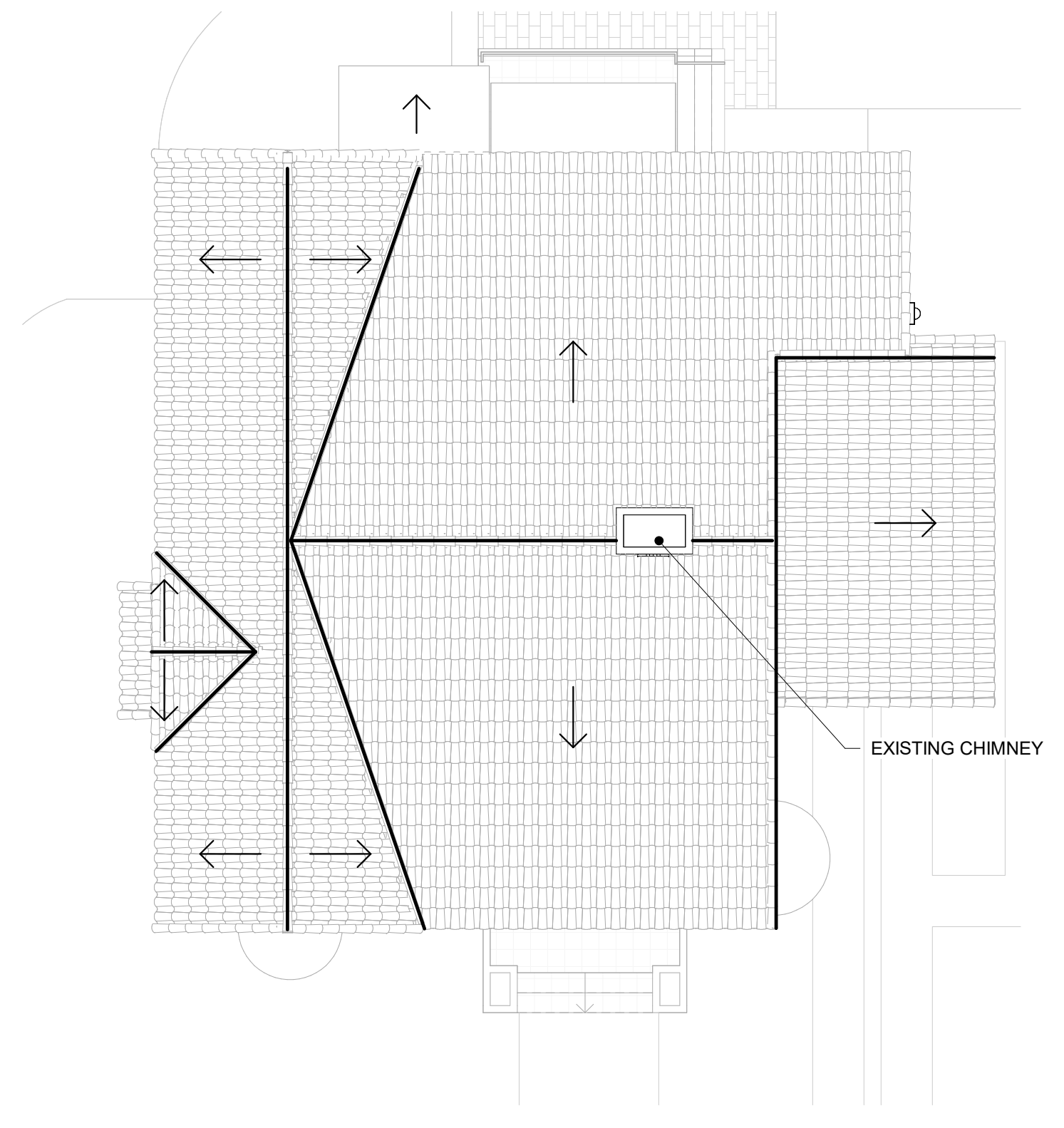

2 EXISTING ROOF PLAN
1/8" = 1'-0"

PROPOSED

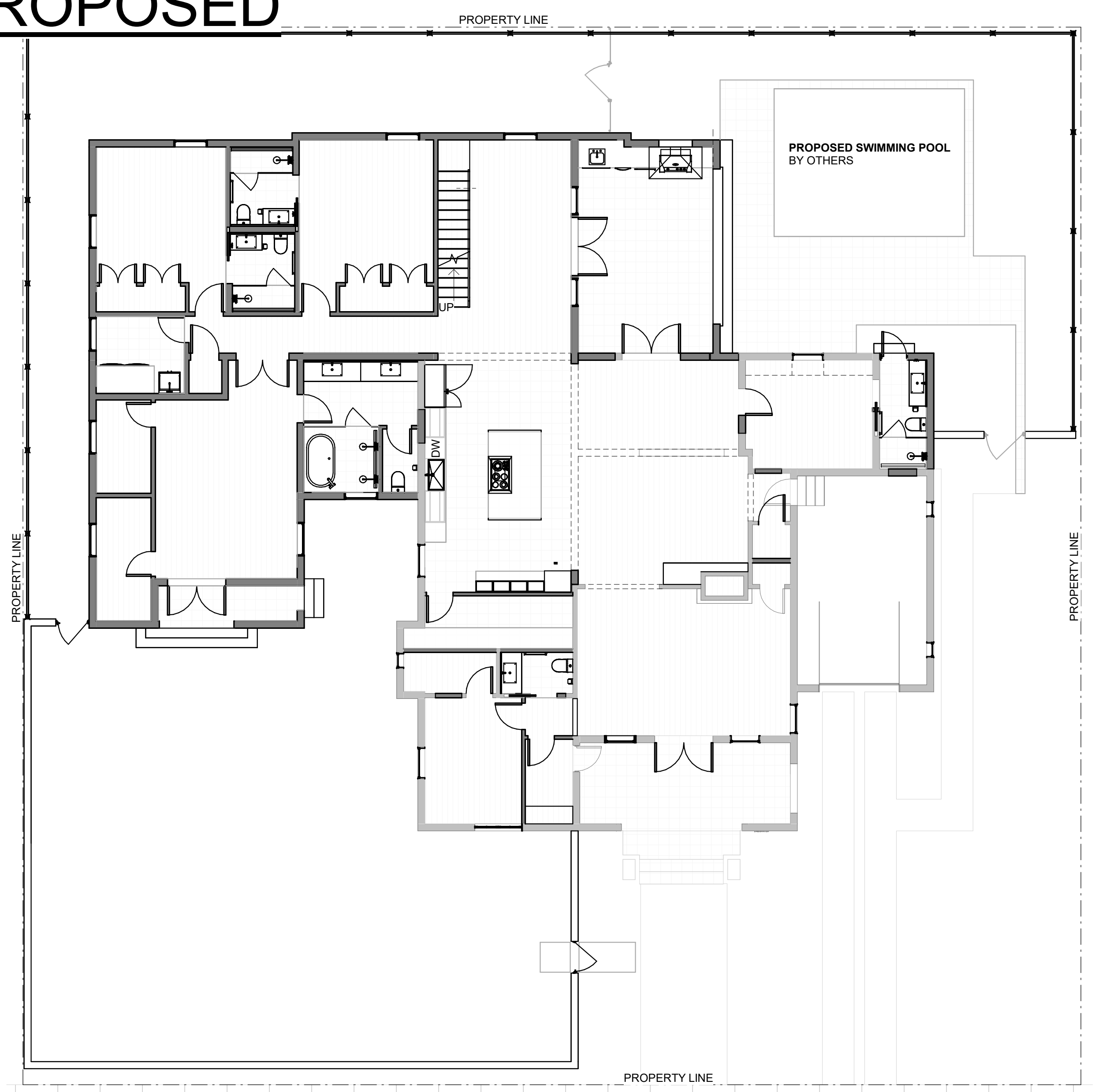

3 PROPOSED 1ST FL PLAN
1/8" = 1'-0"

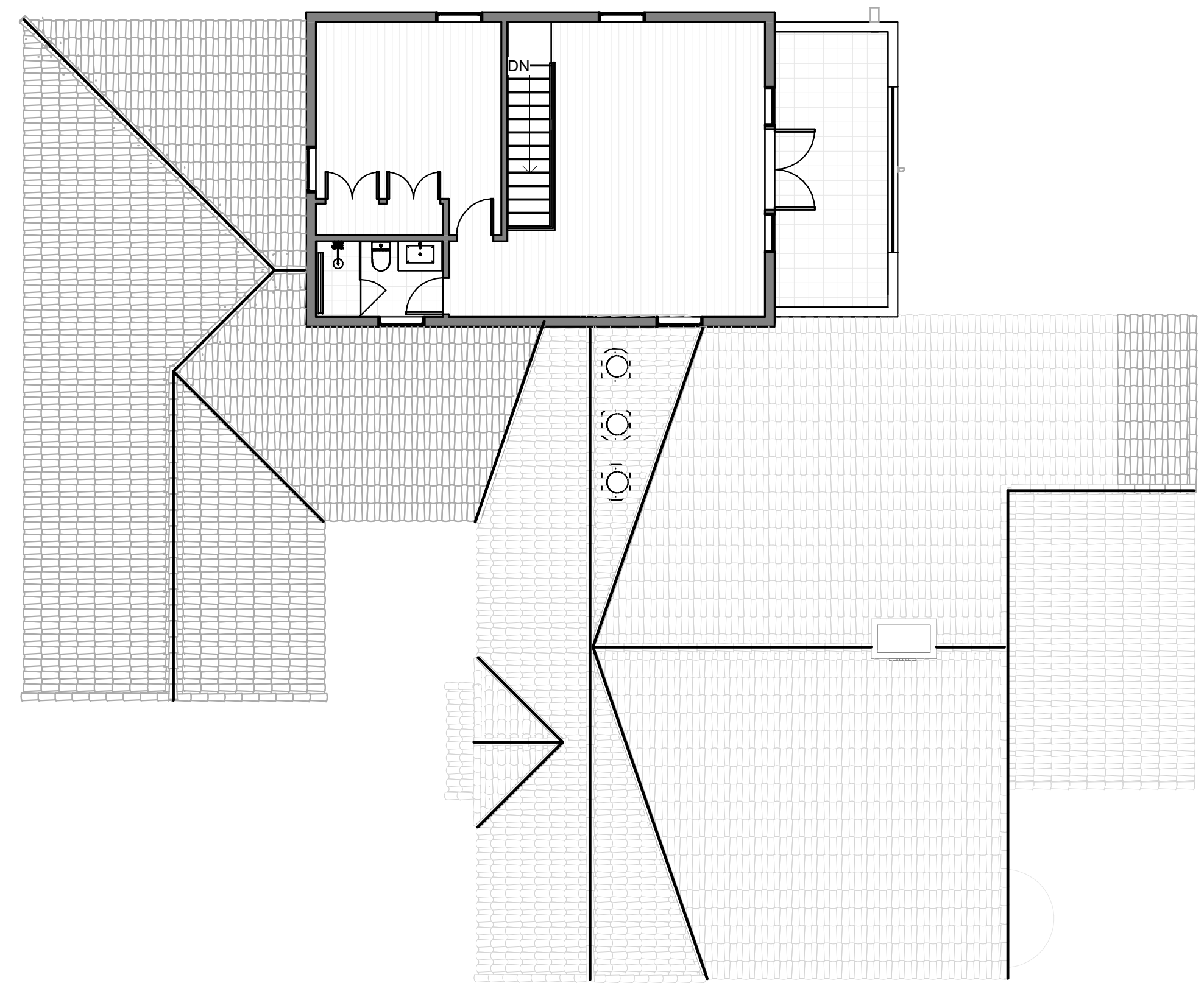

4 PROPOSED 2ND FL PLAN
1/8" = 1'-0"

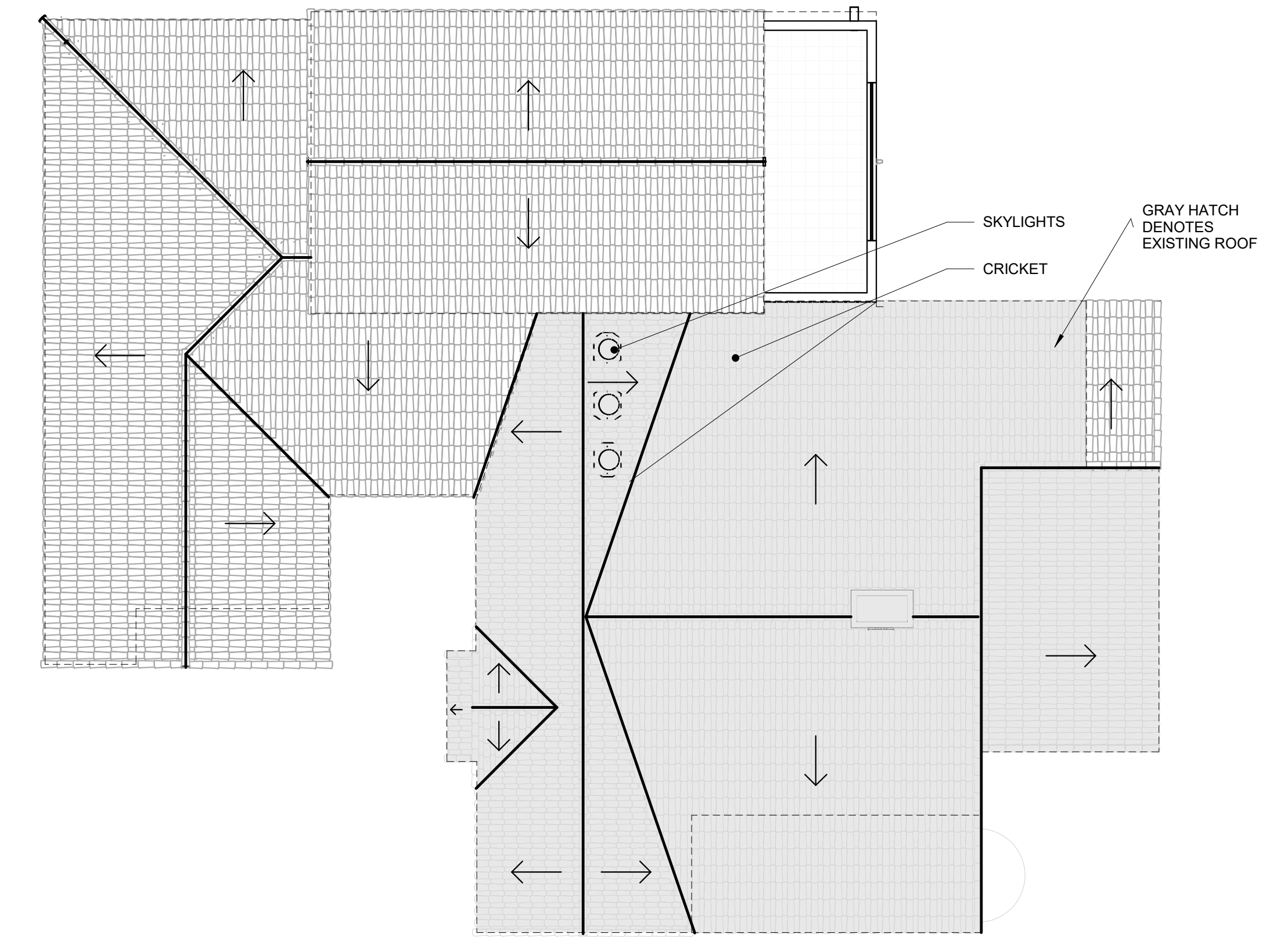

5 PROPOSED ROOF PLAN
1/8" = 1'-0"

V:\P231018 - 410 MINORCA\DWG\P231018 - 410 MINORCA COA - REV.rvt
6/5/2026 9:45:12 AM



WILKIE PAULINELLI RESIDENCE
410 MINORCA AVE. CORAL GABLES, FL 33134

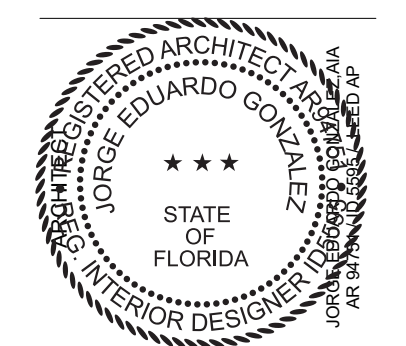

REVISIONS		
NO.	DESCRIPTION	DATE

PROJECT NUMBER
P231018

DATE
10/9/25

EXISTING / PROPOSED
COMPARISON SHEET
A0.5

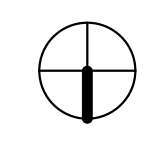

IMPORTANT: THESE PLANS ARE AND SHALL REMAIN THE PROPERTY OF VERTICAL DESIGN STUDIO, P.A. AND SHALL NOT BE SOLD OR REPRODUCED WITHOUT PRIOR WRITTEN CONSENT. THESE PLANS ARE NOT VALID WITHOUT APPROPRIATE ARCHITECT'S BASED SEAL AND SIGNATURE AND ARE FOR BUILDING DEPARTMENT REVIEW ONLY. PLANS ARE NOT TO BE CONSIDERED AS CONSTRUCTION DOCUMENTS UNTIL ALL BUILDING DEPARTMENT APPROVALS ARE OBTAINED. THESE PLANS MAY BE SUBJECT TO MODIFICATION AS REQUIRED BY EXISTING FIELD CONDITIONS WHICH MAY NOT BE REFLECTED IN THESE PLANS. THE ARCHITECT SHALL BE NOTIFIED OF ANY FIELD DISCREPANCIES OR OTHER CONCERNS FOR CLARIFICATION PRIOR TO BEGINNING CONSTRUCTION OR BIDDING.

ALL FINISHES TO MATCH EXISTING (PAINTED STUCCO, BARREL TILE ROOF)

EXISTING

PROPOSED

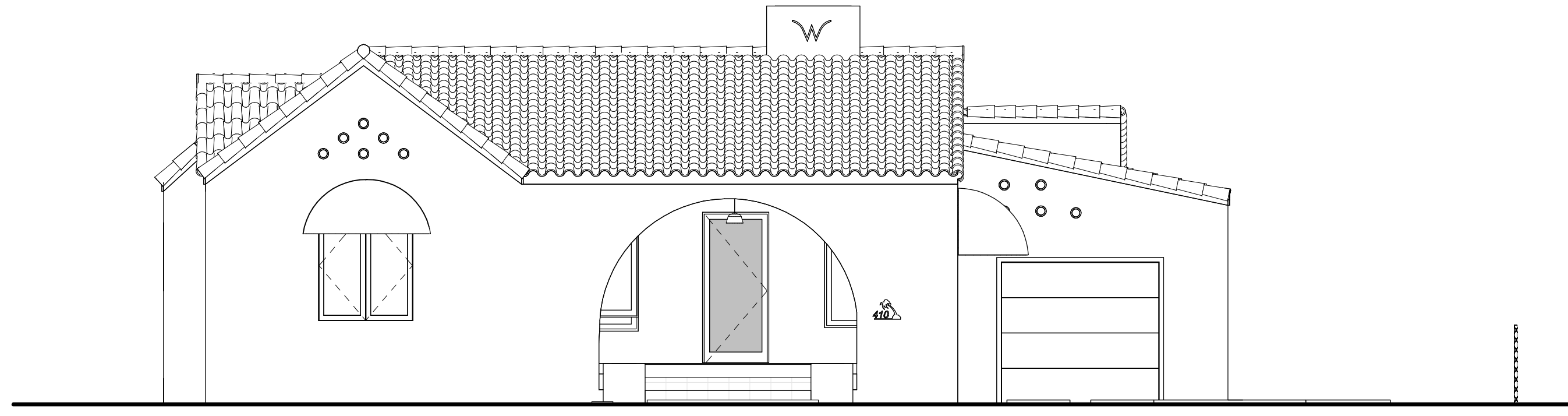

1 EXISTING NORTH (FRONT) ELEVATION
3/16" = 1'-0"

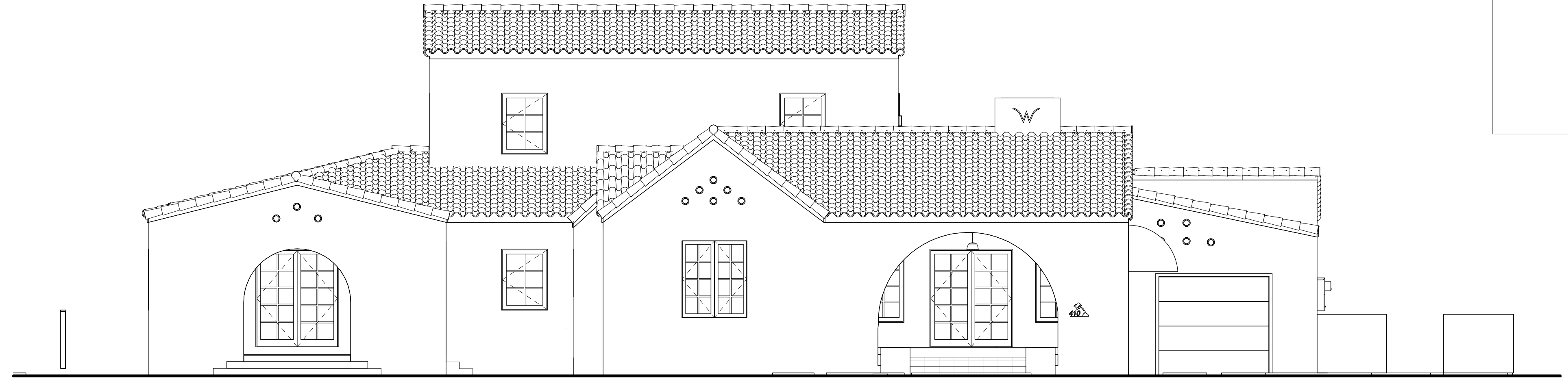

5 PROPOSED NORTH (FRONT) ELEVATION
3/16" = 1'-0"

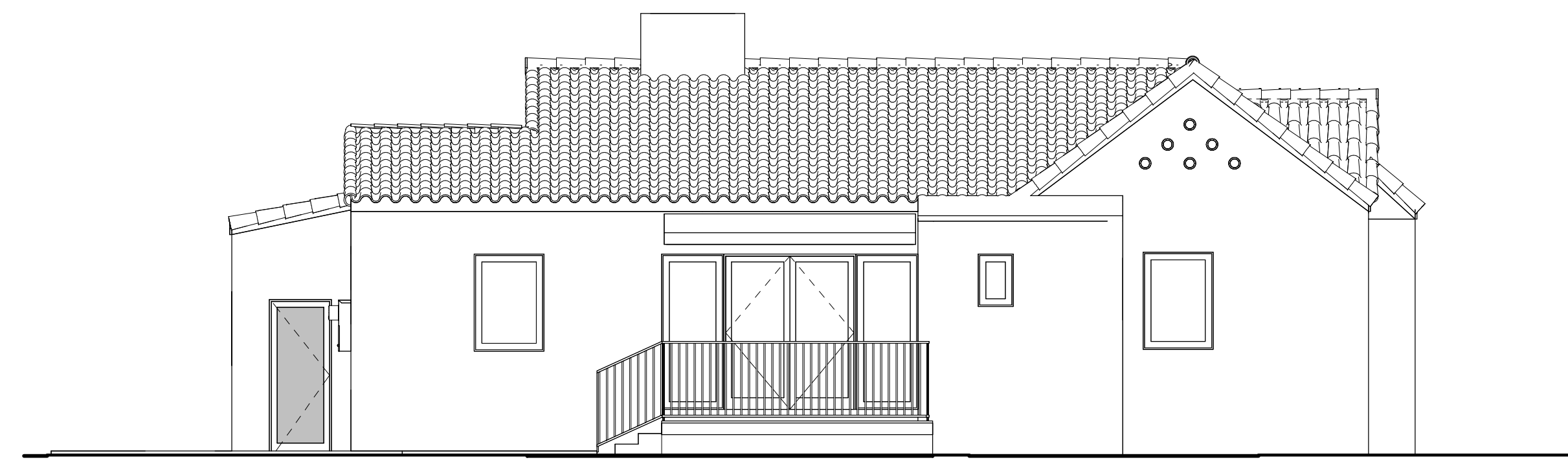

2 EXISTING SOUTH ELEVATION
3/16" = 1'-0"

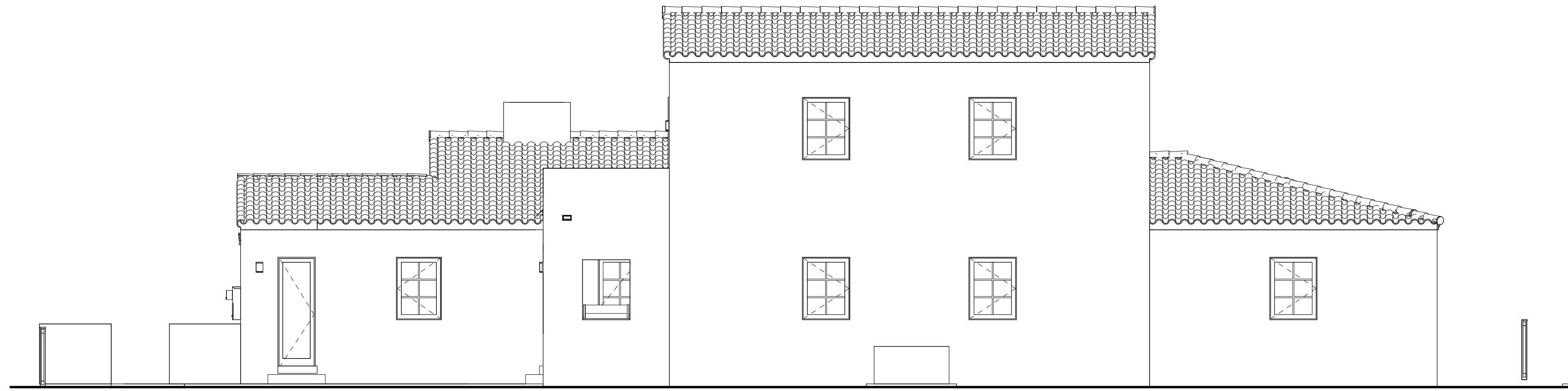

6 PROPOSED SOUTH (REAR) ELEVATION
3/16" = 1'-0"

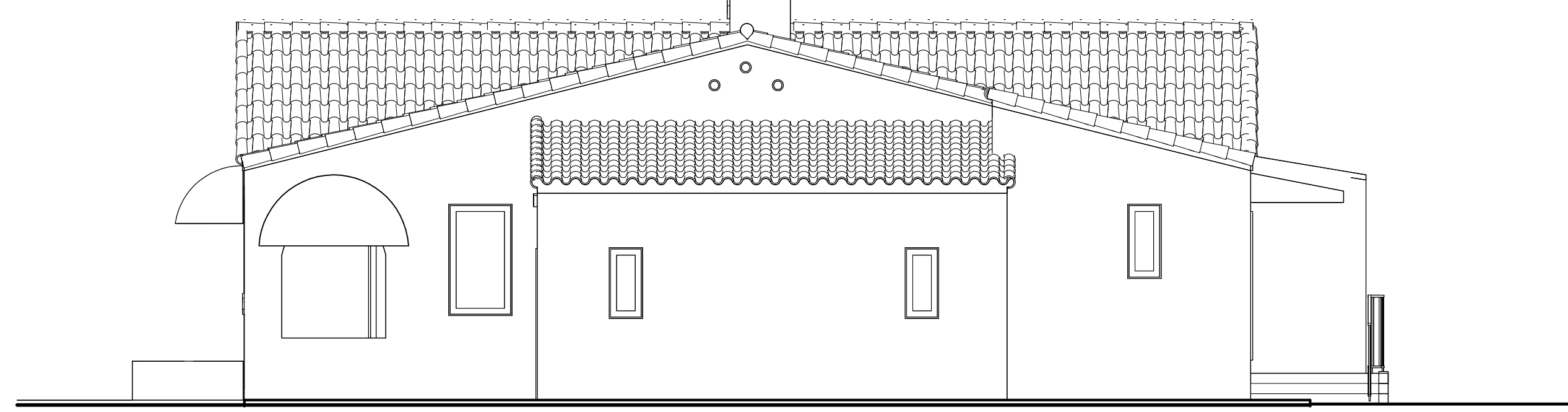

3 EXISTING WEST ELEVATION
3/16" = 1'-0"

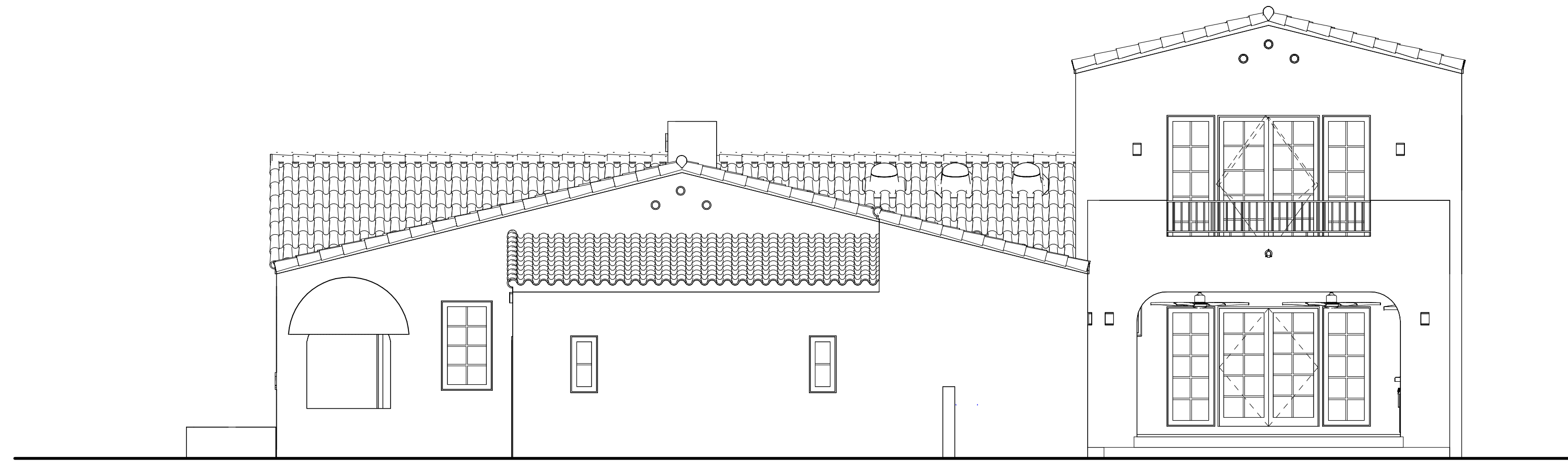

7 PROPOSED WEST (SIDE) ELEVATION
3/16" = 1'-0"

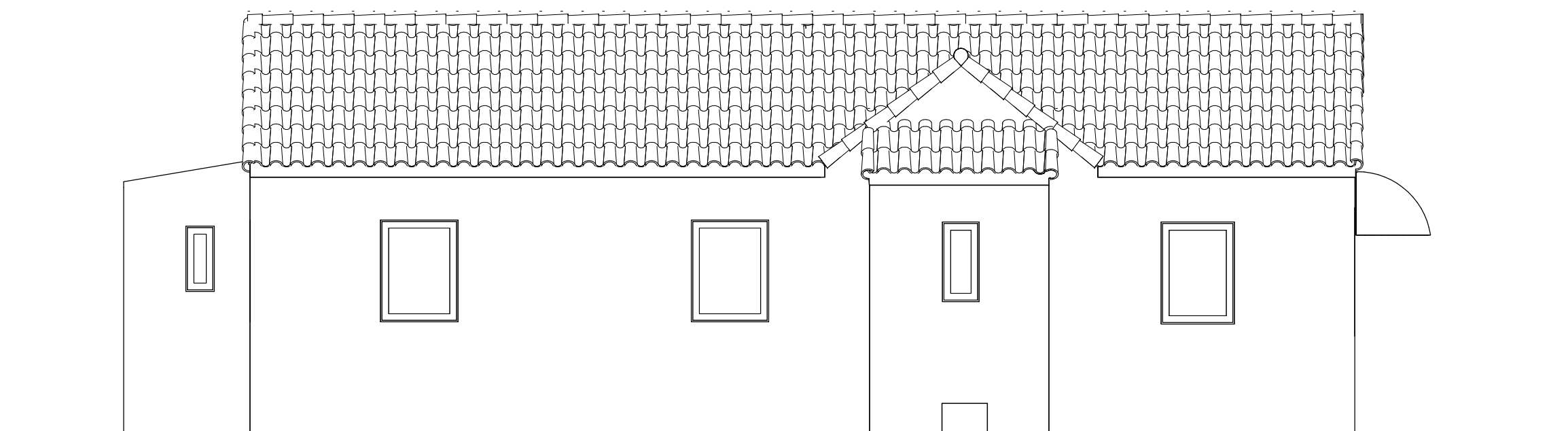

4 EXISTING EAST ELEVATION
3/16" = 1'-0"

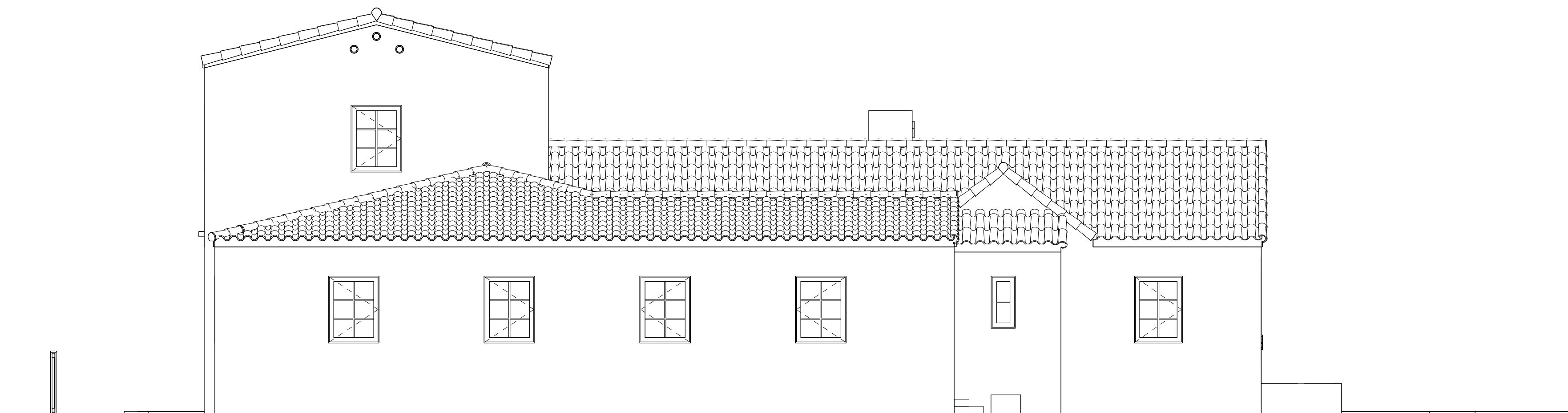

8 PROPOSED EAST (SIDE) ELEVATION
3/16" = 1'-0"

VERTICAL DESIGN STUDIO
ARCHITECTURE + INTERIOR DESIGN

VERTICAL DESIGN STUDIO, P.A.
10950 SW 88 ST. | SUITE 200
MIAMI, FL 33176 | (305) 451-1000
VERTICALDESIGNSTUDIO.COM
@VDESIGNSTUDIO

WILKIE PAULINELLI RESIDENCE
410 MINORCA AVE. CORAL GABLES, FL 33134



REVISIONS

NO.	DESCRIPTION	DATE

PROJECT NUMBER
P231018

DATE
10/9/25

EXISTING / PROPOSED
COMPARISON SHEET

A0.6

V:\P231018 - 410 MINORCA\DWGS\P231018 - 410 MINORCA COA - REV 1.rvt
6/5/2026 9:45:17 AM

IMPORTANT: THESE PLANS ARE AND SHALL REMAIN THE PROPERTY OF VERTICAL DESIGN STUDIO, P.A. AND SHALL NOT BE SOLD OR REPRODUCED WITHOUT PRIOR WRITTEN CONSENT. THESE PLANS ARE NOT VALID WITHOUT APPROPRIATE ARCHITECT'S BASED SEAL AND SIGNATURE AND ARE FOR BUILDING DEPARTMENT REVIEW ONLY. PLANS ARE NOT TO BE CONSIDERED AS CONSTRUCTION DOCUMENTS UNTIL ALL BUILDING DEPARTMENT APPROVALS ARE OBTAINED. THESE PLANS MAY BE SUBJECT TO MODIFICATION AS REQUIRED BY EXISTING FIELD CONDITIONS WHICH MAY NOT BE REFLECTED IN THESE PLANS. THE ARCHITECT SHALL BE NOTIFIED OF ANY FIELD DISCREPANCIES OR OTHER CONCERNS FOR CLARIFICATION PRIOR TO BEGINNING CONSTRUCTION OR BIDDING.

EXISTING

PROPOSED

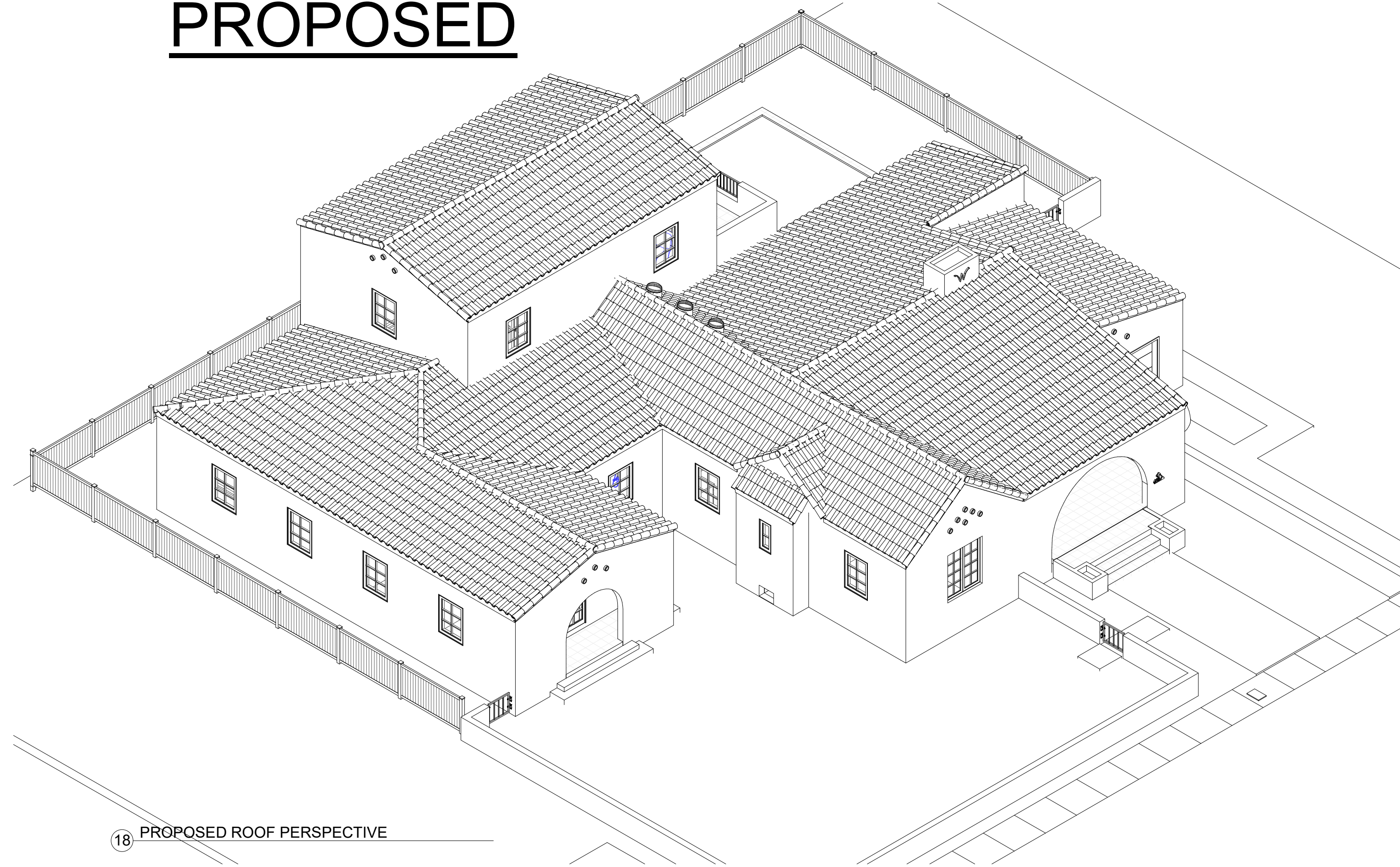
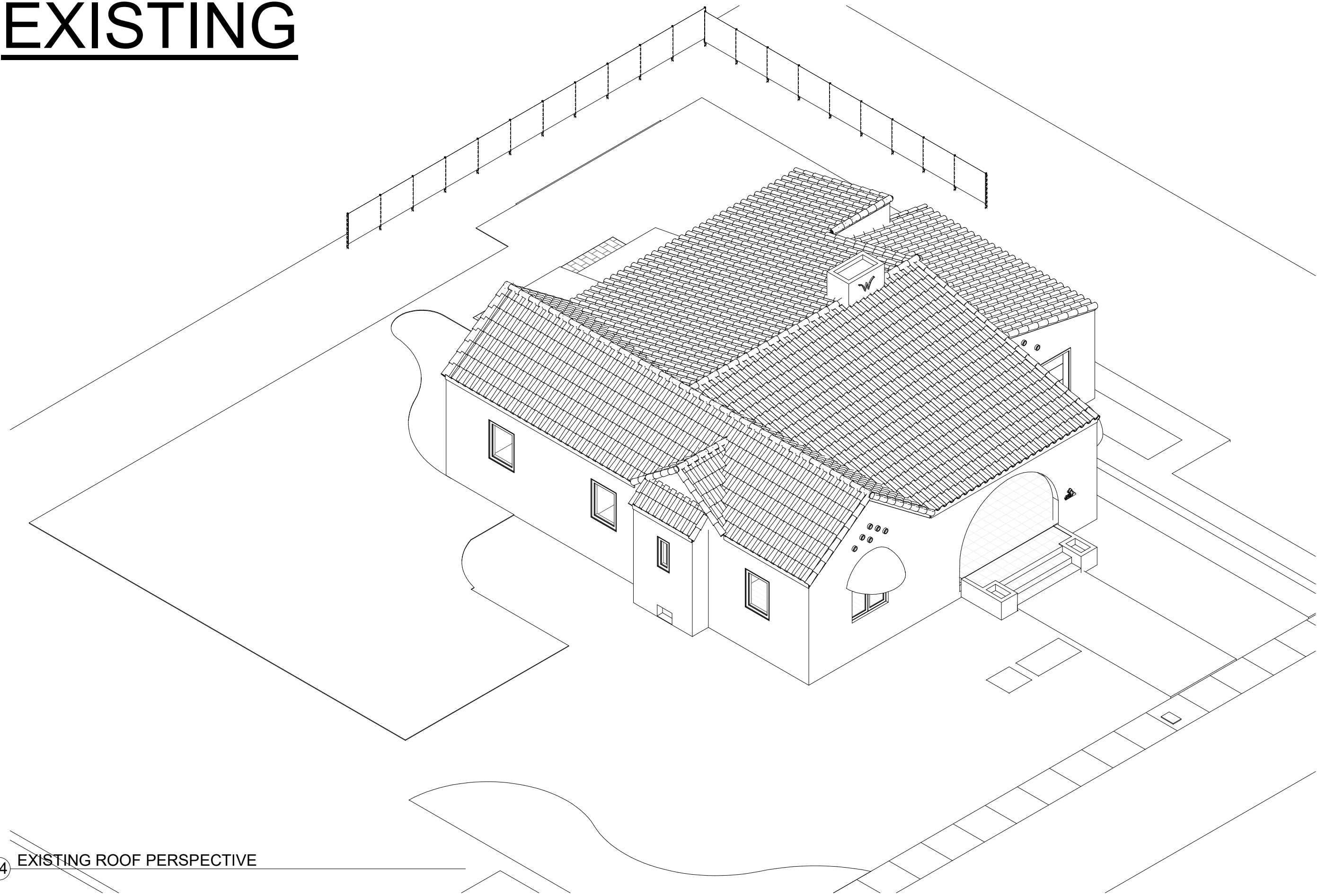

14 EXISTING ROOF PERSPECTIVE

18 PROPOSED ROOF PERSPECTIVE



EXISTING FRONT VIEW

PROPOSED FRONT VIEW



EXISTING REAR YARD VIEW

PROPOSED REAR YARD VIEW



EXISTING FRONT YARD VIEW

PROPOSED FRONT YARD VIEW

VERTICAL DESIGN STUDIO
ARCHITECTURE + INTERIOR DESIGN

VERTICAL DESIGN STUDIO, P.A.
10950 SW 88 ST. | SUITE 200
MIAMI, FL 33176 | (305) 451-1000
VERTICALDESIGNSTUDIO.COM
@VDESIGNSTUDIO (IG)

WILKIE PAULINELLI RESIDENCE
410 MINORCA AVE. CORAL GABLES, FL 33134

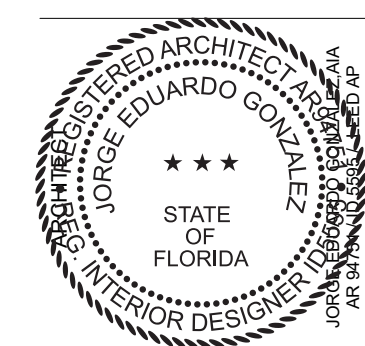

REVISIONS

NO.	DESCRIPTION	DATE

PROJECT NUMBER
P231018

DATE
10/9/25

EXISTING / PROPOSED
COMPARISON SHEET
A0.7

V:\P231018 - 410 MINORCA\DWG\P231018 - 410 MINORCA COA - REV1.rvt
6/5/2026 9:45:39 AM

IMPORTANT: THESE PLANS ARE AND SHALL REMAIN THE PROPERTY OF VERTICAL DESIGN STUDIO, P.A. AND SHALL NOT BE SOLD OR REPRODUCED WITHOUT PRIOR WRITTEN CONSENT. THESE PLANS ARE NOT VALID WITHOUT APPROPRIATE ARCHITECT'S BASED SEAL AND SIGNATURE AND ARE FOR BUILDING DEPARTMENT REVIEW ONLY. PLANS ARE NOT TO BE CONSIDERED AS CONSTRUCTION DOCUMENTS UNTIL ALL BUILDING DEPARTMENT APPROVALS ARE OBTAINED. THESE PLANS MAY BE SUBJECT TO MODIFICATION AS REQUIRED BY EXISTING FIELD CONDITIONS WHICH MAY NOT BE REFLECTED IN THESE PLANS. THE ARCHITECT SHALL BE NOTIFIED OF ANY FIELD DISCREPANCIES OR OTHER CONCERNS FOR CLARIFICATION PRIOR TO BEGINNING CONSTRUCTION OR BIDDING.

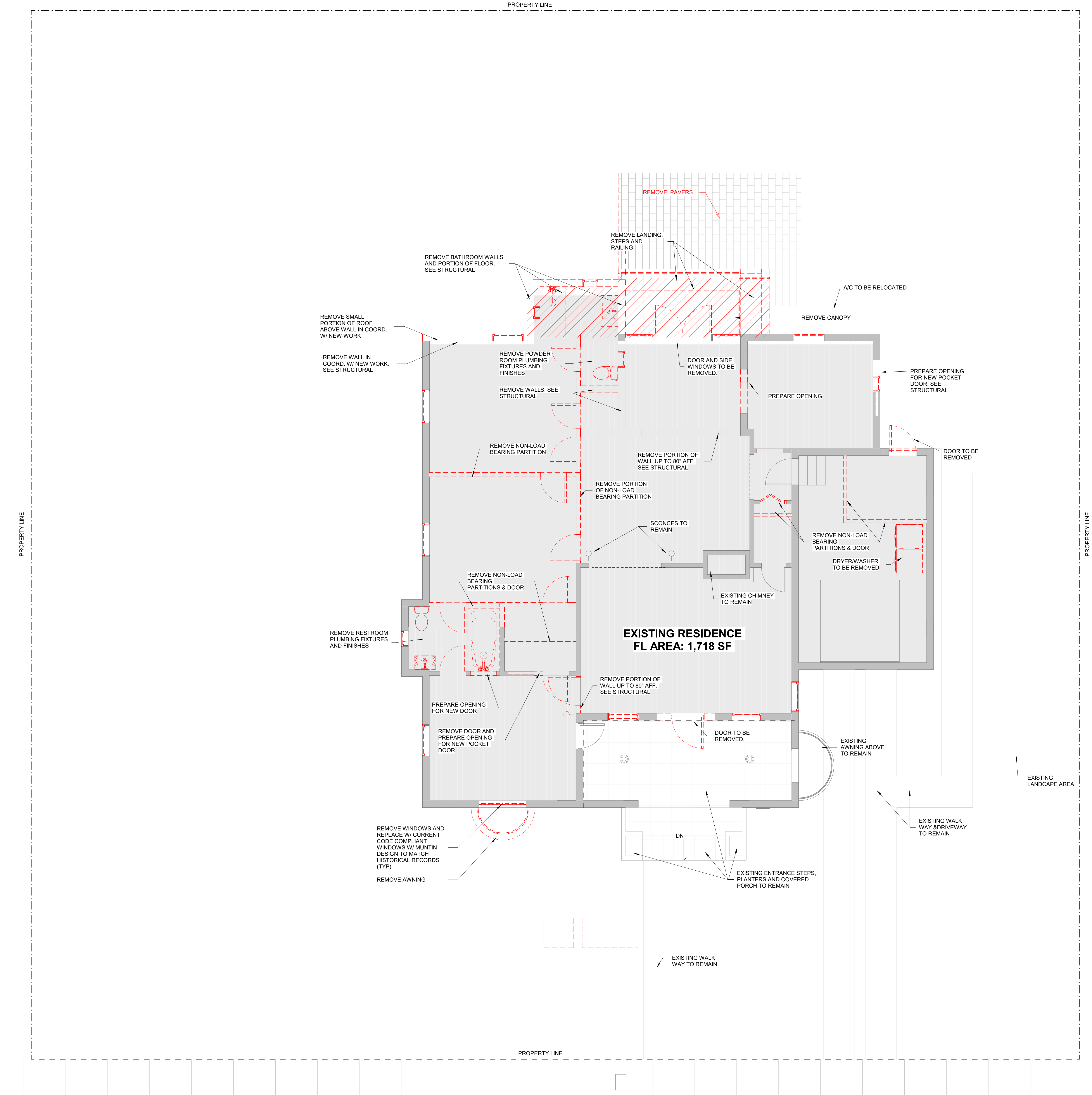

NOTE: ALL WINDOWS AND EXTERIOR DOORS TO BE REMOVED AND REPLACED FOR IMPACT RESISTANT TYPE. SEE PLAN

1 EXISTING/ DEMO PLAN - BOA
1/4" = 1'-0"

V:\P231018 - 410 MINORCA\DWG\P231018 - 410 MINORCA COA - REV1.rvt
6/5/2026 9:45:45 AM



WILKIE PAULINELLI RESIDENCE

410 MINORCA AVE. CORAL GABLES, FL 33134

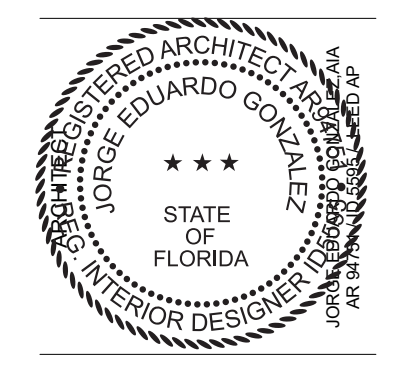

REVISIONS		
NO.	DESCRIPTION	DATE

PROJECT NUMBER
P231018

DATE
10/9/25

EXISTING/ DEMO PLAN
A1.0

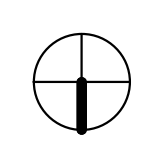

DOOR SCHEDULE						
Door Number	Description	Width	Height	Comments	Type	
D1-1	GLASS PANEL METAL DOUBLE ENTRY DOOR SWING	5'-6"	6'-7"		A	
D1-2	DOOR GARAGE	7'-6"	6'-9"	EXISTING DOOR	A	
D1-3	EXTERIOR FULL HEIGHT GLASS DOOR	2'-6"	7'-3"		B	
D1-4	GLASS PANEL METAL DOUBLE ENTRY DOOR SWING	5'-6"	6'-7"		A	
D1-5	GLASS PANEL METAL DOUBLE ENTRY DOOR SWING	5'-6"	6'-7"		A	
D1-6	GLASS PANEL METAL DOUBLE ENTRY DOOR SWING	5'-6"	6'-7"		A	
D1-7	GLASS PANEL METAL DOUBLE ENTRY DOOR SWING	2'-6"	6'-8"		B	

WINDOW SCHEDULE						
Mark	Description	Width	Height	Sill Height	Comments	Type
W1-1	FIXED WINDOW	2'-10"	5'-0"	1'-8"		3
W1-2	FIXED WINDOW	2'-10"	5'-0"	1'-8"		3
W1-3	FIXED WINDOW	2'-10"	5'-0"	2'-0"		3
W1-4	FIXED WINDOW	1'-6"	3'-2"	1'-11"		5
W1-5	FIXED WINDOW	1'-6"	3'-2"	1'-11"		5
W1-6	CASEMENT-SINGLE	3'-0"	4'-2"	2'-6"		4
W1-7	FIXED WINDOW	2'-8"	6'-8"	0'-0"		1
W1-8	FIXED WINDOW	2'-8"	6'-8"	0'-0"		1
W1-9	CASEMENT-SINGLE	3'-2"	4'-2"	2'-6"		4
W1-10	CASEMENT-SINGLE	3'-2"	4'-2"	2'-6"		4
W1-11	CASEMENT-SINGLE	3'-2"	4'-2"	2'-6"		4
W1-12	CASEMENT-SINGLE	3'-2"	4'-2"	2'-6"		4
W1-13	CASEMENT-SINGLE	3'-2"	4'-2"	2'-6"		4
W1-14	CASEMENT-SINGLE	3'-2"	4'-2"	2'-6"		4
W1-15	CASEMENT-SINGLE	3'-2"	4'-2"	2'-6"		4
W1-16	CASEMENT-SINGLE	3'-2"	4'-2"	2'-6"		4
W1-17	CASEMENT-SINGLE	3'-2"	4'-2"	2'-6"	FROSTED WINDOW	4
W1-18	CASEMENT-SINGLE	3'-2"	4'-2"	2'-7"		4
W1-19	FIXED WINDOW	1'-6"	3'-3"	3'-5"		5
W1-20	CASEMENT-SINGLE	3'-0"	4'-2"	2'-6"		4
W1-21	FIXED WINDOW	2'-2"	5'-3"			1
W1-22	FIXED WINDOW	2'-2"	5'-3"			1



24 PROPOSED 1ST FLOOR PLAN
1/4" = 1'-0"



VERTICAL DESIGN STUDIO P.A.
10950 SW 88 ST. | SUITE 200
MIAMI, FL 33176 | (AR) 751
VERTICALDESIGNSTUDIO.COM
409.860.0000 (P) 24

WILKIE PAULINELLI RESIDENCE
410 MINORCA AVE. CORAL GABLES, FL 33134

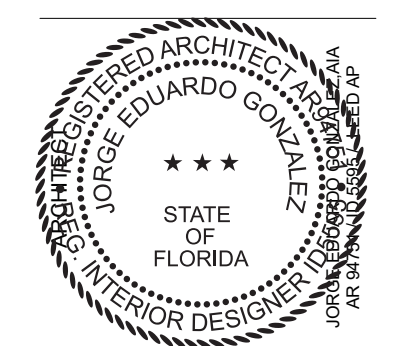

REVISIONS			
NO.	DESCRIPTION	DATE	
1	ZONING COMMENT	12/11/25	

PROJECT NUMBER
P231018

DATE
10/9/25

PROPOSED 1ST FLOOR
A2.0

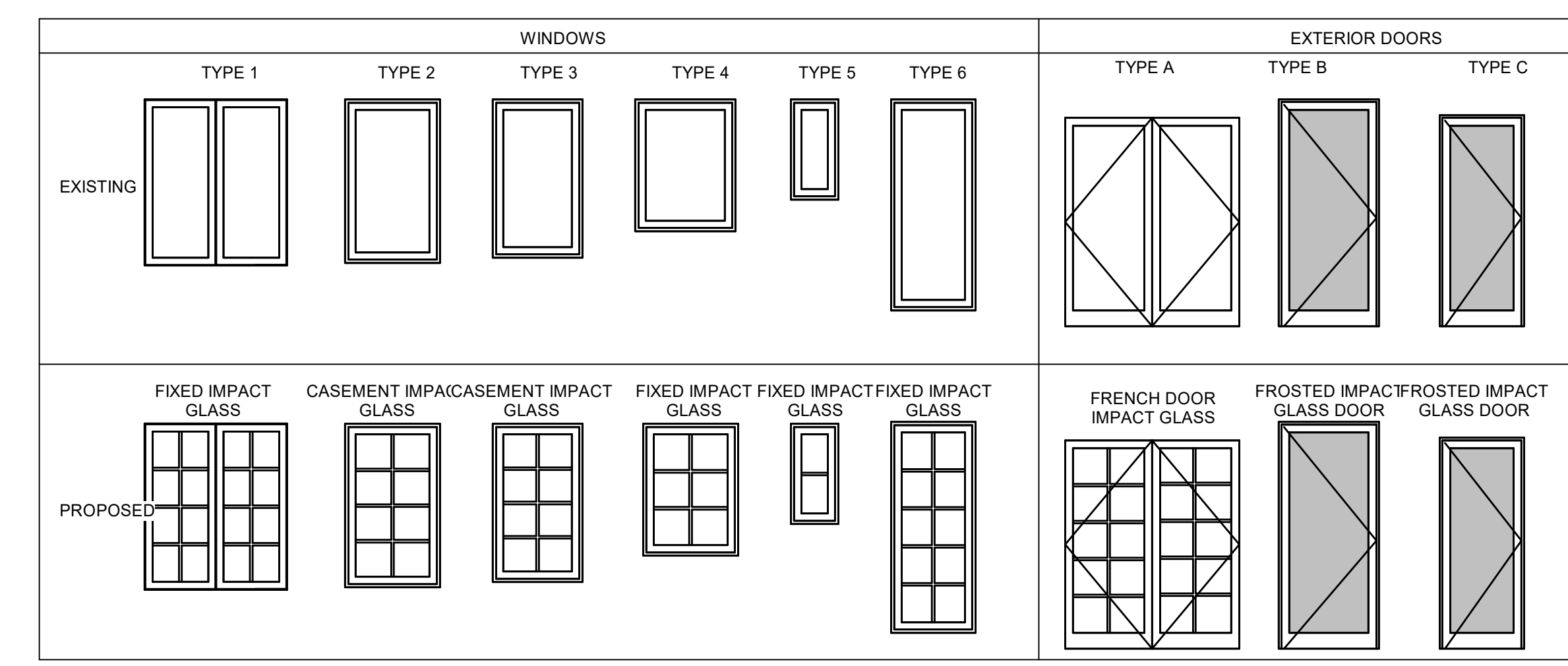

26 WINDOW AND DOOR ELEVATIONS
1/4" = 1'-0"

DOOR SCHEDULE

Door Number	Description	Width	Height	Comments	Type
D2-1	GLASS PANEL METAL DOUBLE ENTRY DOOR, SWING	5'-6"	7'-7"		A

WINDOW SCHEDULE

Mark	Description	Width	Height	Sill Height	Comments	Type
W2-1	FIXED WINDOW	2'-8"	7'-8"	0'-0"		1
W2-2	FIXED WINDOW	2'-8"	7'-8"	0'-0"		1
W2-3	CASEMENT-SINGLE	3'-2"	4'-2"	3'-6"		4
W2-4	CASEMENT-SINGLE	3'-2"	4'-2"	3'-6"		4
W2-5	CASEMENT-SINGLE	3'-2"	4'-2"	3'-6"		4
W2-6	CASEMENT-SINGLE	3'-2"	4'-2"	3'-6"	FROSTED WINDOW	4
W2-7	CASEMENT-SINGLE	3'-2"	4'-2"	3'-6"		4
W2-8	NATURAL LIGHT TUBULAR SKYLIGHT	0'-0"	0'-0"		16" DIAMETER	
W2-9	NATURAL LIGHT TUBULAR SKYLIGHT	0'-0"	0'-0"		16" DIAMETER	
W2-10	NATURAL LIGHT TUBULAR SKYLIGHT	0'-0"	0'-0"		16" DIAMETER	

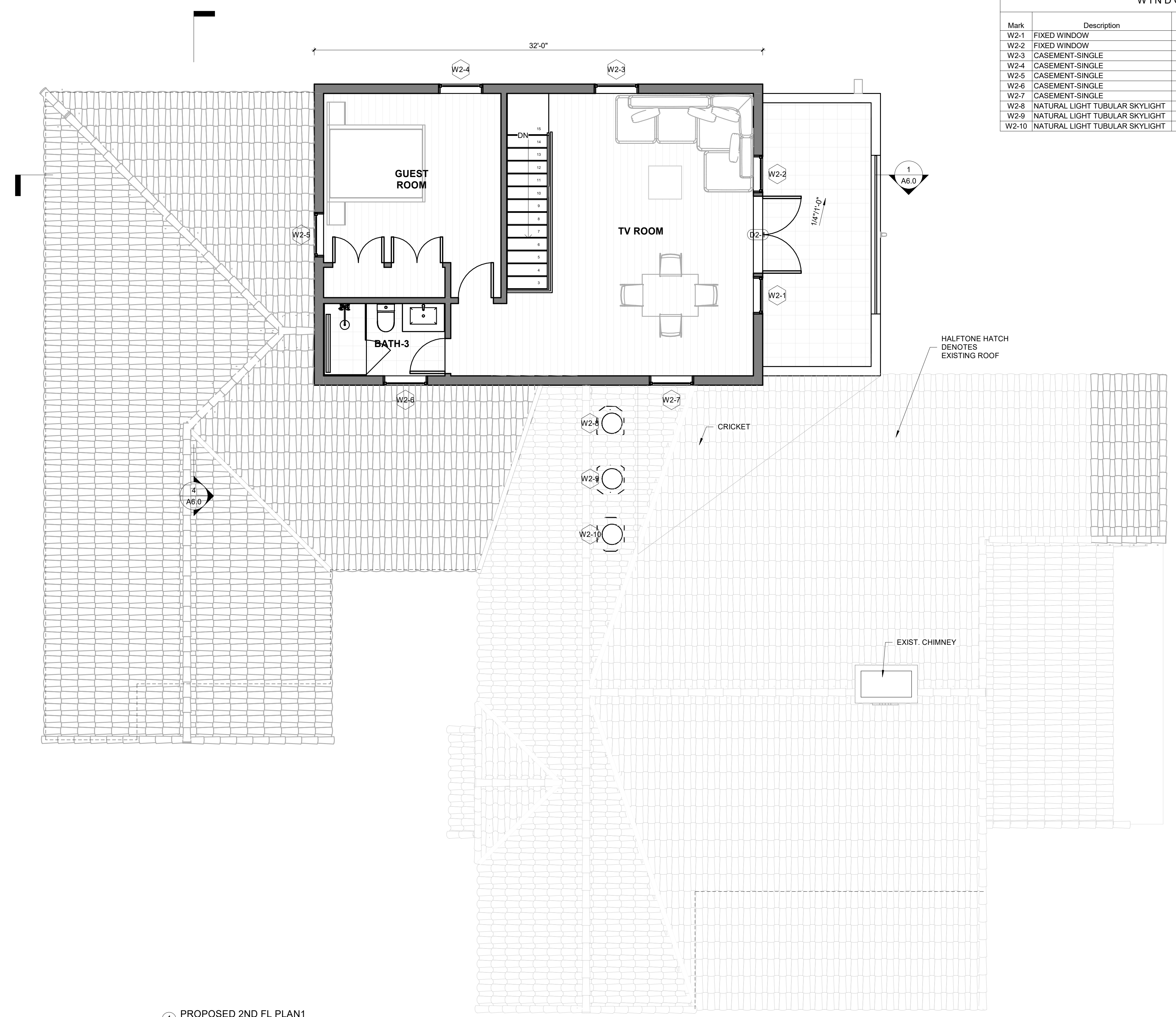

1 PROPOSED 2ND FL PLAN 1
1/4" = 1'-0"



VERTICAL DESIGN STUDIO, P.A.
10550 SW 88 ST, SUITE 200
MIAMI, FL 33176 | (305) 451-1111
VERTICALDESIGNSTUDIO.COM
@VERTICALDESIGNSTUDIO

WILKIE PAULINELLI RESIDENCE
410 MINORCA AVE CORAL GABLES, FL 33134

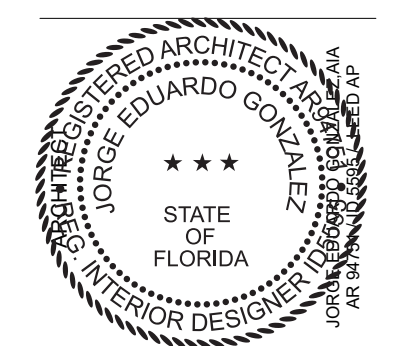

REVISIONS

NO.	DESCRIPTION	DATE

PROJECT NUMBER
P231018

DATE
10/9/25

PROPOSED 2ND FLOOR PLAN
A3.0

LIGHTING FIXTURE SCHEDULE		
TYPE MARK	DESCRIPTION	COMMENTS
L1	RECESSED DOWNLIGHT	
L2	TO COORD. W/ CLIENT	
L3	WALL SCONCE	
L4	EXTERIOR GRADE WALL SCONCE	
L5	CEILING FAN W/ LIGHT	
L6	PENDANT LIGHT	
L12	MIRROR WITH ACCENT LIGHTING	

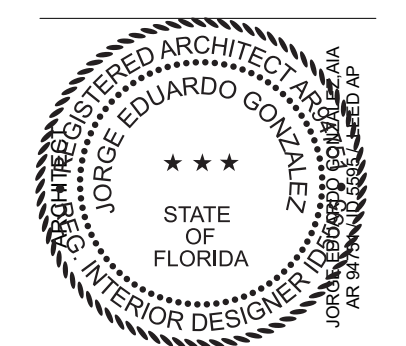
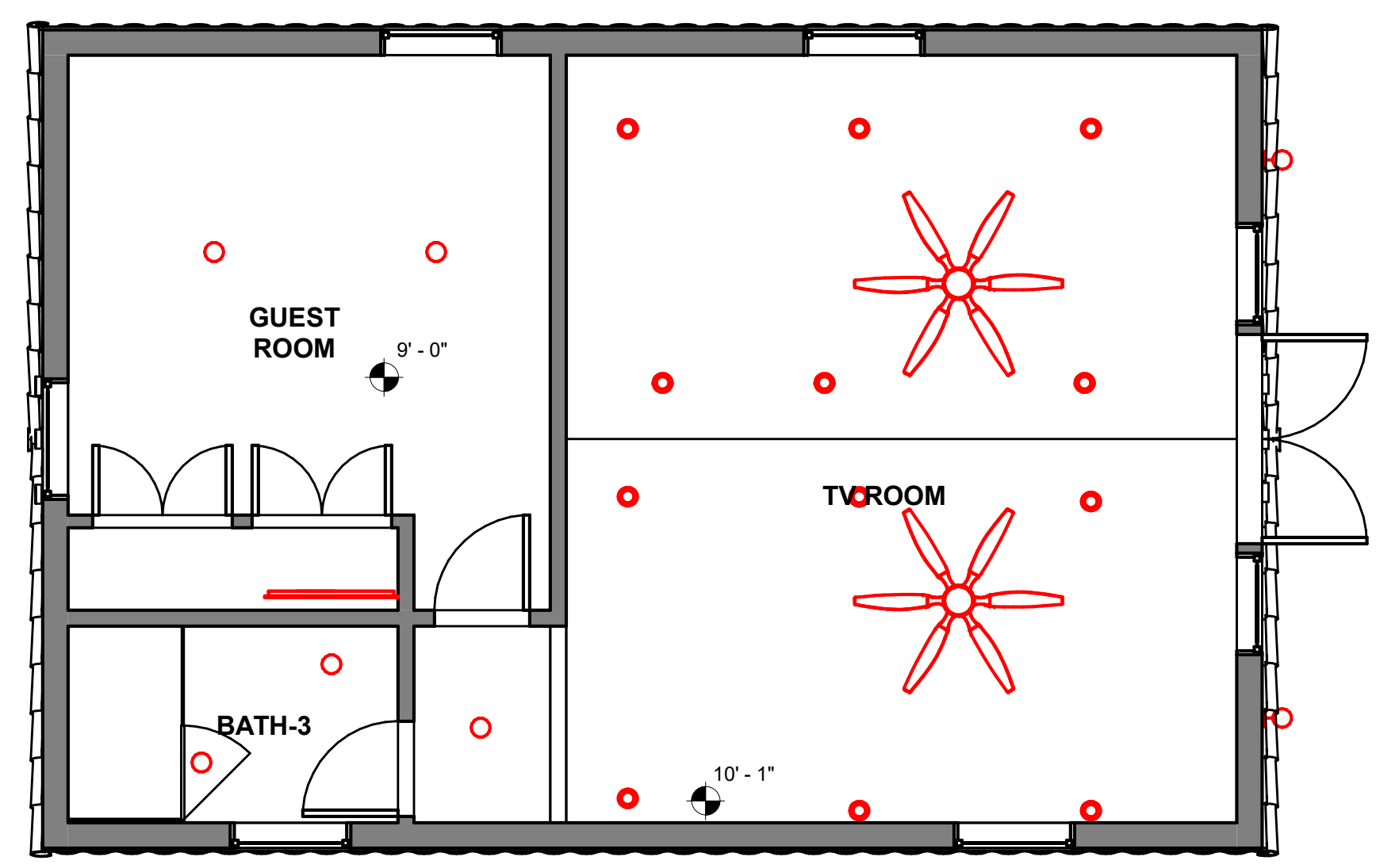

REVISIONS		
NO.	DESCRIPTION	DATE

PROJECT NUMBER
P231018

DATE
10/9/25

IMPORTANT: THESE PLANS ARE AND SHALL REMAIN THE PROPERTY OF VERTICAL DESIGN STUDIO, P.A. AND SHALL NOT BE SOLD OR REPRODUCED WITHOUT PRIOR WRITTEN CONSENT. THESE PLANS ARE NOT VALID WITHOUT APPROPRIATE ARCHITECTS BASED SEAL AND SIGNATURE AND ARE FOR BUILDING DEPARTMENT REVIEW ONLY. PLANS ARE NOT TO BE CONSIDERED AS CONSTRUCTION DOCUMENTS UNTIL ALL BUILDING DEPARTMENT APPROVALS ARE OBTAINED. THESE PLANS MAY BE SUBJECT TO MODIFICATION AS REQUIRED BY EXISTING FIELD CONDITIONS WHICH MAY NOT BE REFLECTED IN THESE PLANS. THE ARCHITECT SHALL BE NOTIFIED OF ANY FIELD DISCREPANCIES OR OTHER CONCERNS FOR CLARIFICATION PRIOR TO BEGINNING CONSTRUCTION OR BIDDING.

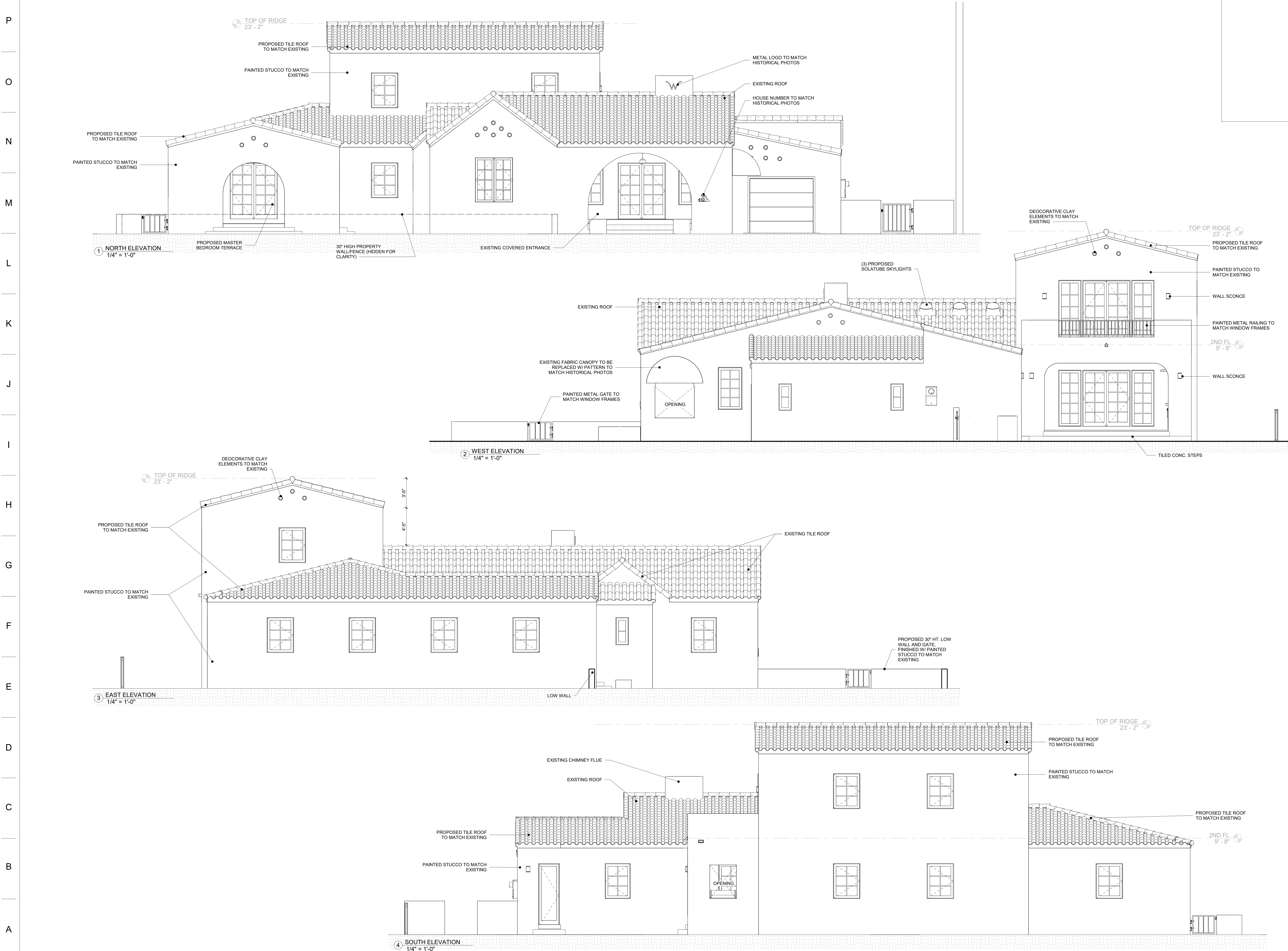

VERTICAL DESIGN STUDIO
 ARCHITECTURE + INTERIOR DESIGN
 VERTICAL DESIGN STUDIO, P.A.
 10950 SW 88 ST. | SUITE 200
 MIAMI, FL 33176 | (305) 451-1000
 VERTICALDESIGNSTUDIO.COM
 @VDESIGNSTUDIO

WILKIE PAULINELLI RESIDENCE
 410 MINORCA AVE. CORAL GABLES, FL 33134

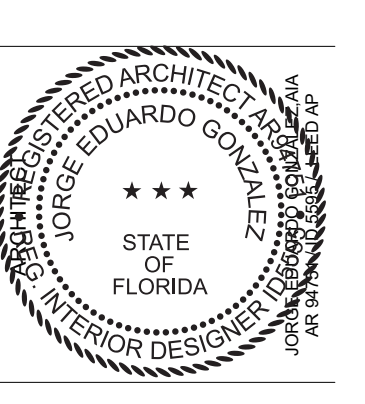

REVISIONS

NO.	DESCRIPTION	DATE

PROJECT NUMBER
 P231018

DATE
 10/9/25

ELEVATIONS
 A5.0

V:\P231018 - 410 MINORCA\DWGS\P231018 - 410 MINORCA COA - REV 1.rvt
 6/5/2026 9:45:54 AM



VERTICAL DESIGN STUDIO, P.A.
10550 SW 88 ST. | SUITE 200
MIAMI, FL 33176 | ARBATESI
VERTICALDESIGNSTUDIO.COM
305.400.0000 (FL, CA)

WILKIE PAULINELLI RESIDENCE
410 MINORCA AVE. CORAL GABLES, FL 33134

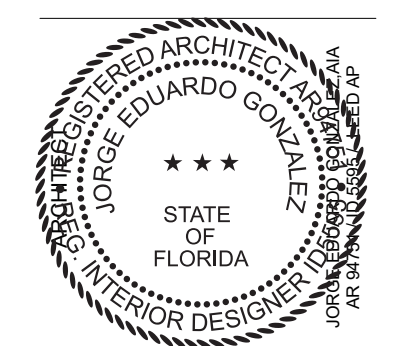

REVISIONS		
NO.	DESCRIPTION	DATE

PROJECT NUMBER
P231018

DATE
10/9/25

SECTIONS
A6.0

V:\P231018 - 410 MINORCA\DWG\P231018 - 410 MINORCA COA - REV 1.rvt
6/5/2026 9:45:57 AM