

GENERAL LEGEND:

- AF = ALUMINUM FENCE
- BCR = BROWARD COUNTY RECORDS
- BM = BENCHMARK
- CB = CATCH BASIN
- CME = CANAL MAINTENANCE EASEMENT
- C/L = CENTERLINE
- CLF = CHAIN LINK FENCE
- CBS = CONCRETE BLOCK STRUCTURE
- CHATT = CHATTAHOOCHEE
- CONC = CONCRETE
- D = DELTA (CENTRAL ANGLE)
- DE = DRAINAGE EASEMENT
- E = EAST
- ELE = ELEVATION
- X 0.00' = ELEVATION
- EOP = EDGE OF PAVEMENT
- EOW = EDGE OF WATER
- FF = FINISHED FLOOR
- FH = FIRE HYDRANT
- FN = FOUND NAIL
- FIP = FOUND IRON PIPE
- FIR = FOUND IRON ROD
- FN = FOUND NAIL
- FND = FOUND NAIL & DISC
- IF = IRON FENCE
- INV = INVERT
- L = ARC LENGTH
- LP = LIGHT POLE
- LME = LAKE MAINTENANCE EASEMENT
- N = NORTH
- N&D = NAIL & DISC
- MF = METAL FENCE
- MH = MAN HOLE
- OH = OVERHEAD CABLES
- OR = OFFICIAL RECORD BOOK
- O/S = O/S
- PB = PLAT BOOK
- PBCR = PALM BEACH COUNTY RECORDS
- PC = POINT OF CURVATURE
- PG = PAGE
- POB = POINT OF BEGINNING
- POC = POINT OF COMMENCEMENT
- PVCF = POLYVINYL CHLORIDE FENCE
- R = RADIUS
- R/W = RIGHT OF WAY
- S = SOUTH
- S/W = SIDEWALK
- SIR = SET 1/2" IRON ROAD
- SND = SET NAIL & DISC
- TYP = TYPICAL
- UE = UTILITY EASEMENT
- W = WEST
- WF = WOOD FENCE
- WM = WATER METER

- OVERHEAD CABLES (OH)
- POLYVINYL CHLORIDE FENCE (PVCF)
- CHAIN LINK FENCE (CLF)
- WOOD FENCE (WF)
- METAL FENCE (MF)
- ° DEGREE SYMBOL

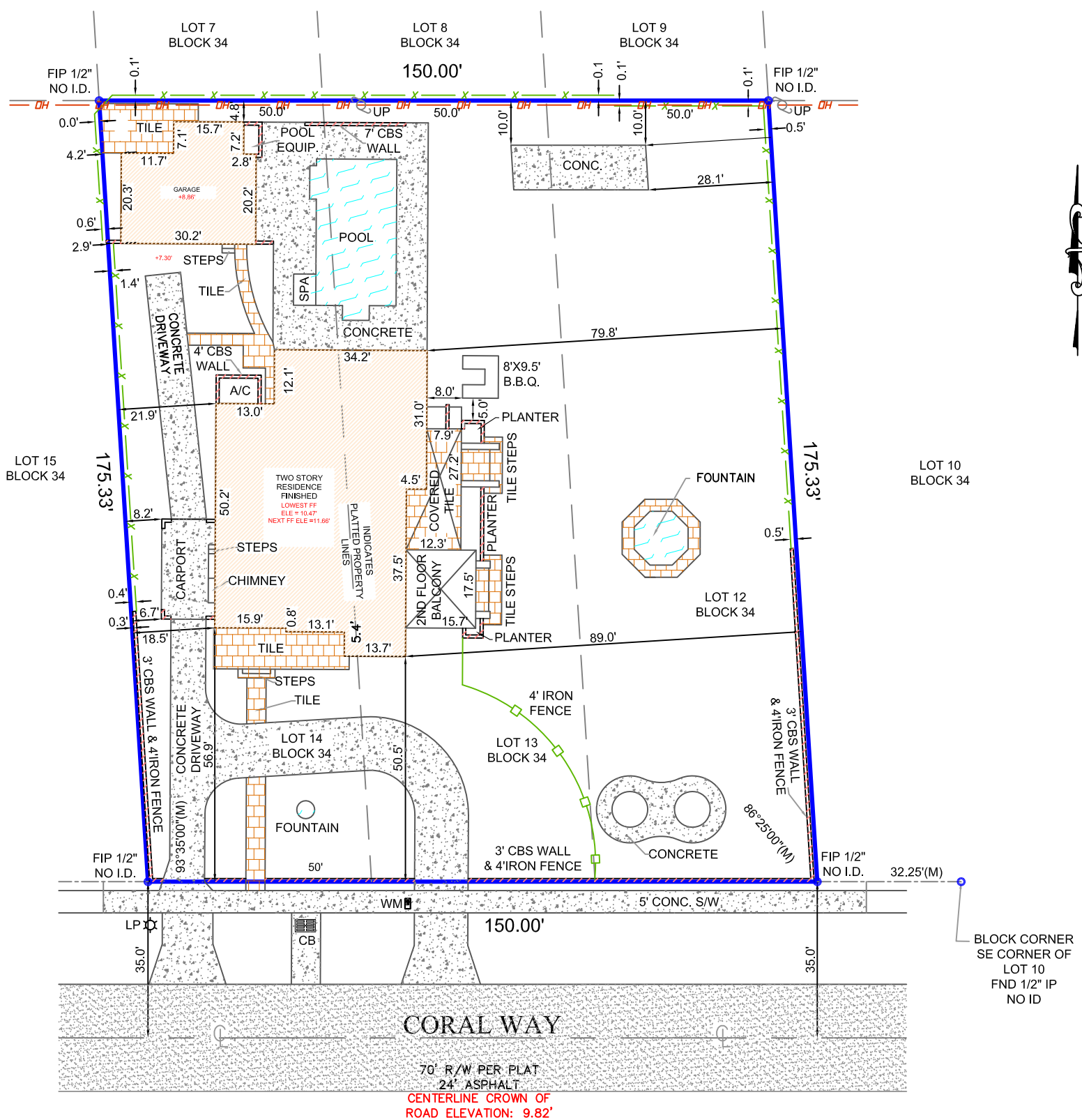

LEGAL DESCRIPTION:

LOTS 14 AND THE WEST 30.00 FEET OF LOT 13, BLOCK 34 OF "CORAL GABLES SECTION B" ACCORDING TO THE PLAT THEREOF, AS RECORDED IN PLAT BOOK 5, PAGE 111 OF THE PUBLIC RECORDS OF MIAMI-DADE COUNTY, FLORIDA.

AND ALSO

ALL OF LOT 12 AND THE EAST TWENTY (20) FEET OF LOT 13 IN BLOCK 34 OF "CORAL GABLES SECTION B" ACCORDING TO THE PLAT THEREOF, AS RECORDED IN PLAT BOOK 5, PAGE 111 OF THE PUBLIC RECORDS OF MIAMI-DADE COUNTY, FLORIDA.

CERTIFICATIONS:

SUSAN & LEOPOLDO GUZMAN

SURVEYORS NOTES:

- (1). ANGLES IF SHOWN ARE REFERENCED TO THE RECORD PLAT AND ARE AS MEASURED.
 - (2). LEGAL DESCRIPTION PROVIDED BY CLIENT UNLESS OTHERWISE NOTED.
 - (3). NO UNDERGROUND IMPROVEMENTS LOCATED EXCEPT AS SHOWN.
 - (4). THIS SURVEY WAS PREPARED WITHOUT THE BENEFIT OF A TITLE COMMITMENT THEREFOR THE ONLY SURVEY MATTERS SHOWN ARE PER THE RECORD PLAT. THERE MAY BE ADDITIONAL MATTERS OF RECORD, NOT SHOWN WHICH CAN BE FOUND IN THE PUBLIC RECORDS OF THE CORRESPONDING COUNTY OF RECORD.
 - (5). NGVD = NATIONAL GEODETIC VERTICAL DATUM OF 1929
- THE FLOOD ZONE DATUM SHOWN BELOW IS REFERENCED TO 1929
 BENCHMARK REFERENCE # 459, ELE = 11.35' (NGVD 1929)

Boundary Survey

PROPERTY ADDRESS:
 809 CORAL WAY,
 CORAL GABLES, FL. 33134

FLOOD ZONE DATA:	REVISIONS:	DATE:	SCALE: 1" = 30'
ZONE: X N/A	FIELD LOCATION OF IMPROVEMENTS	03/13/2019	CADD: LJ
COMMUNITY #: 120639			CHECKED BY: JSP
PANEL & SUFFIX: 0457 L			INVOICE #: 19- 49969
DATE OF FIRM: 8/18/14			SHEET # 1 OF 1

THIS SURVEYS MEETS THE STANDARDS OF PRACTICE AS SET FORTH BY THE FLORIDA BOARD OF PROFESSIONAL SURVEYORS AND MAPPERS IN CHAPTER 5J-17, FLORIDA ADMINISTRATIVE CODE.

JULIO S. PITA, PSM., STATE OF FLORIDA
 PROFESSIONAL SURVEYOR AND MAPPER LS 5789
 NOT VALID WITHOUT THE SIGNATURE AND THE ORIGINAL RAISED SEAL OF A FLORIDA LICENSED SURVEYOR AND MAPPER.

ALL COUNTY SURVEYORS

PROFESSIONAL SURVEYORS AND MAPPERS
 LICENSE NO. 6677
 OFFICE: (954) 777-4747
 FAX: (954) 777-2707
 5400 SOUTH UNIVERSITY DRIVE
 DAVIE, FLORIDA 33328 SUITE 216