



OFFICE OF THE PROPERTY APPRAISER

Summary Report

Generated On : 11/10/2022

Property Information	
Folio:	03-4130-002-0530
Property Address:	5533 ALHAMBRA CIR Coral Gables, FL 33146-2305
Owner	RUFOLO LLC
Mailing Address	2250 SW 3 AVE #303 MIAMI, FL 33129 USA
PA Primary Zone	0100 SINGLE FAMILY - GENERAL
Primary Land Use	0101 RESIDENTIAL - SINGLE FAMILY : 1 UNIT
Beds / Baths / Half	3 / 2 / 0
Floors	1
Living Units	1
Actual Area	2,185 Sq.Ft
Living Area	1,838 Sq.Ft
Adjusted Area	2,012 Sq.Ft
Lot Size	10,500 Sq.Ft
Year Built	1952

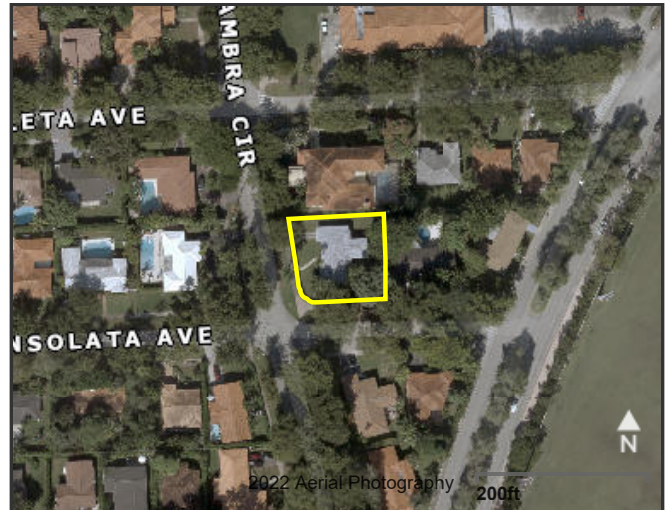

Assessment Information			
Year	2022	2021	2020
Land Value	\$682,500	\$588,000	\$472,500
Building Value	\$211,260	\$150,900	\$150,900
XF Value	\$0	\$0	\$0
Market Value	\$893,760	\$738,900	\$623,400
Assessed Value	\$754,314	\$685,740	\$623,400

Benefits Information				
Benefit	Type	2022	2021	2020
Non-Homestead Cap	Assessment Reduction	\$139,446	\$53,160	

Note: Not all benefits are applicable to all Taxable Values (i.e. County, School Board, City, Regional).

Short Legal Description
30 54 41
C GABLES RIVIERA SEC 6 PB 20-79
LOTS 10 & 11 BLK 179
LOT SIZE 100.000 X 105
OR 20118-3726 11/2001 1

Taxable Value Information			
	2022	2021	2020
County			
Exemption Value	\$0	\$0	\$0
Taxable Value	\$754,314	\$685,740	\$623,400
School Board			
Exemption Value	\$0	\$0	\$0
Taxable Value	\$893,760	\$738,900	\$623,400
City			
Exemption Value	\$0	\$0	\$0
Taxable Value	\$754,314	\$685,740	\$623,400
Regional			
Exemption Value	\$0	\$0	\$0
Taxable Value	\$754,314	\$685,740	\$623,400

Sales Information			
Previous Sale	Price	OR Book-Page	Qualification Description
05/25/2011	\$472,000	27721-0503	Qual by exam of deed
06/01/2007	\$0	25849-3904	Sales which are disqualified as a result of examination of the deed
11/01/2001	\$382,500	20118-3726	Sales which are qualified
05/01/2001	\$0	19689-4332	Sales which are disqualified as a result of examination of the deed

The Office of the Property Appraiser is continually editing and updating the tax roll. This website may not reflect the most current information on record. The Property Appraiser and Miami-Dade County assumes no liability, see full disclaimer and User Agreement at <http://www.miamidade.gov/info/disclaimer.asp>

Version: