

My Home

miamidade.gov

ACTIVE TOOL: SELECT



Show Me:

Property Information

Search By:

Select Item



Text only



Property Appraiser Tax Estimator

Summary Details:

Folio No.:	03-4130-002-0560
Property:	1550 CONSOLATA AVE
Mailing Address:	MARILYN L CARLISLE EST OF 1550 CONSOLATA AVE CORAL GABLES FL 33146-2411

Property Information:

Primary Zone:	0601 SINGLE FAMILY RESIDENCE
CLUC:	0001 RESIDENTIAL-SINGLE FAMILY
Beds/Baths:	3/2
Floors:	1
Living Units:	1
Adj Sq Footage:	1,894
Lot Size:	10,500 SQ FT
Year Built:	1954
Legal Description:	30 54 41 C GABLES RIVIERA SEC 6 PB 20-79 LOTS 1 & 2 BLK 181 LOT SIZE 100,000 X 103

Sale Information:

Sale O/R:	
Sale Date:	1/2000
Sale Amount:	\$0

Assessment Information:

Year:	2008	2007
Land Value:	\$498,225	\$498,225
Building Value:	\$187,178	\$187,178
Market Value:	\$685,403	\$685,403
Assessed Value:	\$685,403	\$242,237

Exemption Information:

Year:	2008	2007
Homestead:	\$0	\$25,000
2nd Homestead:	NO	NO
Widow:	\$0	\$500
Disability:	\$0	\$500

Taxable Value Information:

Year:	2008	2007
Taxing Authority:	Applied Exemption/ Taxable Value:	Applied Exemption/ Taxable Value:
Regional:	\$0/\$685,403	\$26,000/ \$216,237
County:	\$0/\$685,403	\$26,000/ \$216,237
City:	\$0/\$685,403	\$26,000/ \$216,237
School Board:	\$0/\$685,403	\$26,000/ \$216,237

Additional Information:



Digital Orthophotography - 2007

0 111 ft

Legend

- Property Boundary
- Selected Property
- Street
- Highway
- Miami-Dade County
- Water



[My Home](#) | [Property Information](#) | [Property Taxes](#)
[My Neighborhood](#) | [Property Appraiser](#)

[Home](#) | [Using Our Site](#) | [About](#) | [Phone Directory](#) | [Privacy](#) | [Disclaimer](#)

If you experience technical difficulties with the Property Information application,
 or wish to send us your comments, questions or suggestions
 please email us at [Webmaster](#).

Web Site
 © 2002 Miami-Dade County.
 All rights reserved.

My Home

miamidade.gov

ACTIVE TOOL: SELECT



Show Me:

Property Information

Search By:

Select Item



Text only



Property Appraiser Tax Estimator

Summary Details:

Folio No.:	03-4130-002-0842
Property:	1560 DELGADO AVE
Mailing Address:	ANNE S JOHNSON- ORSILLO & H FLOYD
	7800 SW 139 TERR MIAMI FL 33158-1157

Property Information:

Primary Zone:	0601 SINGLE FAMILY RESIDENCE
CLUC:	0001 RESIDENTIAL- SINGLE FAMILY
Beds/Baths:	3/2
Floors:	1
Living Units:	1
Adj Sq Footage:	1,787
Lot Size:	6,500 SQ FT
Year Built:	1958
Legal Description:	C GABLES RIV SEC 6 PB 20-79 LOT 3 & W15FT LOT 4 BLK 183 LOT SIZE 10500 SQ FT OR 15150-1984 0791 4

Sale Information:

Sale O/R:	10012-1342
Sale Date:	4/1978
Sale Amount:	\$65,000

Assessment Information:

Year:	2008	2007
Land Value:	\$370,175	\$370,175
Building Value:	\$160,294	\$160,294
Market Value:	\$530,469	\$530,469
Assessed Value:	\$530,469	\$530,469

Taxable Value Information:

Year:	2008	2007
Taxing Authority:	Applied Exemption/ Taxable Value:	Applied Exemption/ Taxable Value:
Regional:	\$0/\$530,469	\$0/\$530,469
County:	\$0/\$530,469	\$0/\$530,469
City:	\$0/\$530,469	\$0/\$530,469
School Board:	\$0/\$530,469	\$0/\$530,469

Additional Information:

Click here to see more information for this property:
Community Development District
Community Redevelopment Area
Empowerment Zone
Enterprise Zone
Land Use
Urban Development Boundary
Zoning
Non-Ad Valorem Assessments



Digital Orthophotography - 2007

0 110 ft

Legend

[My Home](#) | [Property Information](#) | [Property Taxes](#)
[My Neighborhood](#) | [Property Appraiser](#)
[Home](#) | [Using Our Site](#) | [About](#) | [Phone Directory](#) | [Privacy](#) | [Disclaimer](#)

If you experience technical difficulties with the Property Information application,
or wish to send us your comments, questions or suggestions
please email us at [Webmaster](#).

Web Site
© 2002 Miami-Dade County.
All rights reserved.

My Home



miamidade.gov

ACTIVE TOOL: SELECT



Show Me:

Property Information

Search By:

Select Item



Text only



Property Appraiser Tax Estimator



Portability S.O.H. Calculator

Summary Details:

Folio No.:	03-4130-002-0200
Property:	1550 MILLER RD
Mailing Address:	PABLO E CASTELLON &W PATRICIA
	1550 MILLER RD CORAL GABLES FL 33146-2310

Property Information:

Primary Zone:	0601 SINGLE FAMILY RESIDENCE
CLUC:	0001 RESIDENTIAL-SINGLE FAMILY
Beds/Baths:	4/3
Floors:	1
Living Units:	1
Adj Sq Footage:	2,117
Lot Size:	10,500 SQ FT
Year Built:	1954
Legal Description:	C GABLES RIVIERA SEC 6 PB 20-79 LOTS 1 & 2 BLK 177 LOT SIZE 105 X 100 OR 18053-1898 0498 1

Sale Information:

Sale O/R:	18053-1898
Sale Date:	4/1998
Sale Amount:	\$165,000

Assessment Information:

Year:	2008	2007
Land Value:	\$433,125	\$433,125
Building Value:	\$184,753	\$184,753
Market Value:	\$617,878	\$617,878
Assessed Value:	\$230,039	\$223,339

Exemption Information:

Year:	2008	2007
Homestead:	\$25,000	\$25,000
2nd Homestead:	YES	NO

Taxable Value Information:

Year:	2008	2007
Taxing Authority:	Applied Exemption/ Taxable Value:	Applied Exemption/ Taxable Value:
Regional:	\$50,000/ \$180,039	\$25,000/ \$198,339
County:	\$50,000/ \$180,039	\$25,000/ \$198,339
City:	\$50,000/ \$180,039	\$25,000/ \$198,339
School Board:	\$25,000/ \$205,039	\$25,000/ \$198,339



Digital Orthophotography - 2007

0 111 ft

Legend

-



[My Home](#) | [Property Information](#) | [Property Taxes](#)
[My Neighborhood](#) | [Property Appraiser](#)

[Home](#) | [Using Our Site](#) | [About](#) | [Phone Directory](#) | [Privacy](#) | [Disclaimer](#)

If you experience technical difficulties with the Property Information application, or wish to send us your comments, questions or suggestions please email us at [Webmaster](#).

Web Site
© 2002 Miami-Dade County.
All rights reserved.

My Home

miamidade.gov

ACTIVE TOOL: SELECT



Show Me:

Property Information ☐

Search By:

Select Item



Text only



Property Appraiser Tax Estimator



Portability S.O.H. Calculator

Summary Details:

Folio No.:	03-4130-002-0550
Property:	1430 CONSOLATA AVE
Mailing Address:	JOSEPH R VALDEZ & W SONDA R VALDEZ 1430 CONSOLATA AVE CORAL GABLES FL 33146-2409

Property Information:

Primary Zone:	0601 SINGLE FAMILY RESIDENCE
CLUC:	0001 RESIDENTIAL-SINGLE FAMILY
Beds/Baths:	3/2
Floors:	1
Living Units:	1
Adj Sq Footage:	2,061
Lot Size:	9,500 SQ FT
Year Built:	1959
Legal Description:	30 54 41 PB 20-79 CORAL GABLES RIVIERA SEC 6 LOT 2 BLK 180 LOT SIZE 9500 SQ FT OR 20546-0883 07/2002 1 COC 22484- 1022 07 2004 1

Sale Information:

Sale O/R:	22484-1022
Sale Date:	7/2004
Sale Amount:	\$529,000

Assessment Information:

Year:	2008	2007
Land Value:	\$458,850	\$458,850
Building Value:	\$196,662	\$196,662
Market Value:	\$655,512	\$655,512
Assessed Value:	\$463,218	\$449,727

Exemption Information:

Year:	2008	2007
Homestead:	\$25,000	\$25,000
2nd Homestead:	YES	NO

Taxable Value Information:

Year:	2008	2007
Taxing Authority:	Applied Exemption/ Taxable Value:	Applied Exemption/ Taxable Value:
Regional:	\$50,000/ \$413,218	\$25,000/ \$424,727
County:	\$50,000/ \$413,218	\$25,000/ \$424,727
City:	\$50,000/ \$413,218	\$25,000/ \$424,727
School Board:	\$25,000/ \$438,218	\$25,000/ \$424,727



Legend

- Property Boundary
- Selected Property
- Street
- Highway
- Miami-Dade County
- Water



Digital Orthophotography - 2007

0 112 ft

[My Home](#) | [Property Information](#) | [Property Taxes](#)
| [My Neighborhood](#) | [Property Appraiser](#)

[Home](#) | [Using Our Site](#) | [About](#) | [Phone Directory](#) | [Privacy](#) | [Disclaimer](#)

If you experience technical difficulties with the Property Information application,
or wish to send us your comments, questions or suggestions
please email us at [Webmaster](#).

Web Site
© 2002 Miami-Dade County.
All rights reserved.

My Home

miamidade.gov

ACTIVE TOOL: SELECT



Show Me:

Property Information

Search By:

Select Item



Text only



Property Appraiser Tax Estimator

Summary Details:

Folio No.:	03-4130-002-0781
Property:	5620 ALHAMBRA CIR
Mailing Address:	JOSEPH GARCIA
Address:	5620 ALHAMBRA CIR CORAL GABLES FL 33146-2405

Property Information:

Primary Zone:	0800 SINGLE FAMILY RESIDENCE
CLUC:	0001 RESIDENTIAL-SINGLE FAMILY
Beds/Baths:	3/2
Floors:	1
Living Units:	1
Adj Sq Footage:	2,289
Lot Size:	8,300 SQ FT
Year Built:	1952
Legal Description:	30 54 41 PB 20-79 CORAL GABLES RIVIERA SEC 6 LOTS 14 & 15 BLK 182 LOT SIZE 100,000 X 83 COC 25437-0965 01 2007 6

Sale Information:

Sale O/R:	25437-0965
Sale Date:	1/2007
Sale Amount:	\$1,160,000

Assessment Information:

Year:	2008	2007
Land Value:	\$407,945	\$407,945
Building Value:	\$182,422	\$182,422
Market Value:	\$590,367	\$590,367
Assessed Value:	\$590,367	\$590,367

Taxable Value Information:

Year:	2008	2007
Taxing Authority:	Applied Exemption/ Taxable Value:	Applied Exemption/ Taxable Value:
Regional:	\$0/\$590,367	\$0/\$590,367
County:	\$0/\$590,367	\$0/\$590,367
City:	\$0/\$590,367	\$0/\$590,367
School Board:	\$0/\$590,367	\$0/\$590,367

Additional Information:

Click here to see more information for this property:
Community Development District
Community Redevelopment Area
Empowerment Zone
Enterprise Zone
Land Use
Urban Development Boundary
Zoning
Non-Ad Valorem Assessments



Digital Orthophotography - 2007

0 110 ft

Legend

- Property Boundary
- Selected Property
- Street
- Highway
- Miami-Dade County
- Water



[My Home](#) | [Property Information](#) | [Property Taxes](#)
[My Neighborhood](#) | [Property Appraiser](#)

[Home](#) | [Using Our Site](#) | [About](#) | [Phone Directory](#) | [Privacy](#) | [Disclaimer](#)

If you experience technical difficulties with the Property Information application,
 or wish to send us your comments, questions or suggestions
 please email us at [Webmaster](#).

Web Site
 © 2002 Miami-Dade County.
 All rights reserved.

My Home

miamidade.gov

ACTIVE TOOL: SELECT



Show Me:

Property Information

Search By:

Select Item 

Text only



Property Appraiser Tax Estimator



Portability S.O.H. Calculator

Summary Details:

Folio No.:	03-4130-002-0511
Property:	5530 SAN AMARO DR
Mailing Address:	CRISTINA S COLL & LAUREN C COLL
	5530 SAN AMARO DR CORAL GABLES FL 33146-2320

Property Information:

Primary Zone:	0601 SINGLE FAMILY RESIDENCE
CLUC:	0001 RESIDENTIAL-SINGLE FAMILY
Beds/Baths:	3/2
Floors:	1
Living Units:	1
Adj Sq Footage:	1,616
Lot Size:	5,554 SQ FT
Year Built:	1958
Legal Description:	C GABLES RIVIERA SEC 6 PB 20-79 LOT 7 BLK 179 LOT SIZE 55.540 X 100 OR 21117- 2480 10/1999 4

Sale Information:

Sale O/R:	
Sale Date:	12/1971
Sale Amount:	\$37,000

Assessment Information:

Year:	2008	2007
Land Value:	\$338,516	\$338,516
Building Value:	\$110,203	\$110,203
Market Value:	\$448,719	\$448,719
Assessed Value:	\$274,456	\$266,463

Exemption Information:

Year:	2008	2007
Homestead:	\$25,000	\$25,000
2nd Homestead:	YES	NO

Taxable Value Information:

Year:	2008	2007
Taxing Authority:	Applied Exemption/ Taxable Value:	Applied Exemption/ Taxable Value:
Regional:	\$50,000/ \$224,456	\$25,000/ \$241,463
County:	\$50,000/ \$224,456	\$25,000/ \$241,463
City:	\$50,000/ \$224,456	\$25,000/ \$241,463
School Board:	\$25,000/ \$249,456	\$25,000/ \$241,463

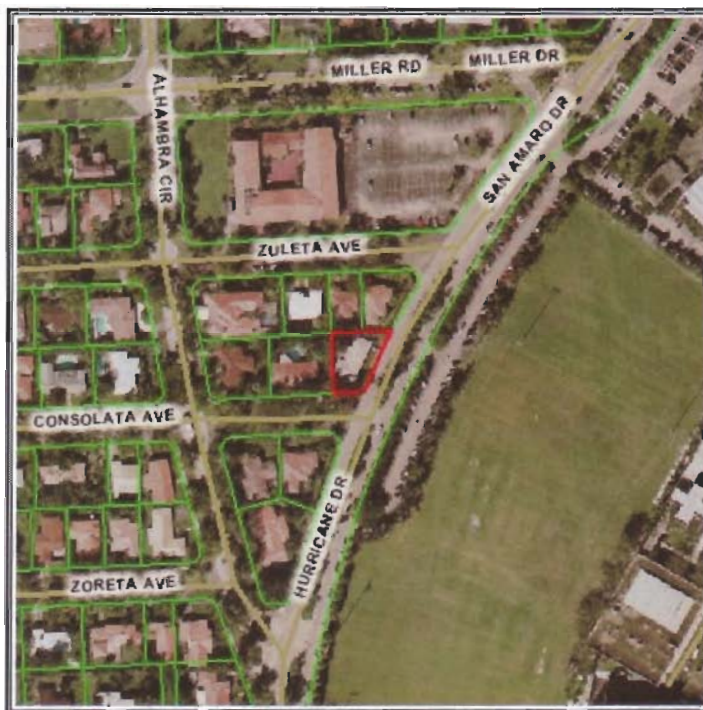

Digital Orthophotography - 2007

0 110 ft

Legend

- Property Boundary
- Selected Property
- Street
- Highway
- Miami-Dade County
- Water



[My Home](#) | [Property Information](#) | [Property Taxes](#)
| [My Neighborhood](#) | [Property Appraiser](#)

[Home](#) | [Using Our Site](#) | [About](#) | [Phone Directory](#) | [Privacy](#) | [Disclaimer](#)

If you experience technical difficulties with the Property Information application,
or wish to send us your comments, questions or suggestions
please email us at [Webmaster](#).

Web Site
© 2002 Miami-Dade County.
All rights reserved.