



September 27, 2021

Rene Gonzalez Architects
Tahiti Pool, Coral Gables, FL

Board of Architects Presentation:
Revision 2



TAHITI POOL

14 TAHITI BEACH ISLAND ROAD
CORAL GABLES, FL 33143

BOARD OF ARCHITECTS REVIEW SET NOVEMBER 27, 2021

INDEX OF DRAWINGS:

A-1.00 COVER SHEET & CALCULATIONS
SURVEY-SHEET 1 of 2
SURVEY-SHEET 2 of 2

ARCHITECTURE

A-1.00 SITE PLAN
A-2.00 FLOOR PLAN
A-3.00 ELEVATIONS
A-4.00 SECTIONS
A-5.00 RENDERINGS I
A-5.10 RENDERINGS II
A-6.00 SITE CONTEXT PHOTOGRAPHS

LANDSCAPE

L-1.0 EXISTING - TREE DOSPOSITION PLAN
L-1.1 PROPOSED SITE PLAN

PROJECT DATA

LEGAL DESCRIPTION

FOLIO # 03-4132-030-0240
LOT 14

ZONING INFORMATION

ZONED: SFR DISTRICT VE FLOOD ZONE (13' & 14')
GROSS LOT AREA: 81,180 SQ FT

SCOPE OF WORK:

POOL, GARDENS, TERRACE, GUESTHOUSE AND GAZEBO

SETBACK REQUIREMENTS:

FRONT SETBACK REQUIRED: 25'-0"
FRONT SETBACK PROVIDED: 25'-0"

SIDE SETBACK REQUIRED: 10'-0" TOTAL
SIDE SETBACK PROVIDED: 10'-0" TOTAL

	GUESTHOUSE/ GAZEBO	POOL	
REAR SETBACK REQUIRED:	35'-0" FROM BAY	5'-0" FROM BAY	
REAR SETBACK PROVIDED:	35'-0" FROM BAY	5'-0" FROM BAY	

MAXIMUM HEIGHT:

PRINCIPAL BUILDING:
MAX. ALLOWED IN FLOOD HAZARD DISTRICT: 25'-0" FROM BFE
+25'-6" (39 NGVD) + FREEBOARD

ACCESSORY BUILDING:

MAX. ALLOWED IN FLOOD HAZARD DISTRICT: +25'-6" (39 NGVD)
ACCESSORY BLDGS - PROVIDED: +20'-5" (33.8 NGVD)

MAXIMUM DEPTH:

BUILDINGS/ STRUCTURES SHALL BE ELEVATED SO THE BOTTOM OF THE LOWEST HORIZONTAL STRUCTURAL MEMBERS ARE ELEVATED TO OR ABOVE THE BFE + 1'-0" OR THE DFE, WHICHEVER IS HIGHER.

	VE ZONE 13	VE ZONE 14
BASE FLOOD ELEVATION:	-0'-6" (13 NGVD)	+0'-6" (14 NGVD)
MAX DEPTH ALLOWED:	+0'-6" (14 NGVD)	+1'-6" (15 NGVD)

PROVIDED- HABITABLE AREA

T.O. SLAB:	+2'-0" (15.5 NGVD)
B.O. STRUCTURE:	+1'-6" (15 NGVD)

PROVIDED- POOL DECK

T.O. SLAB:	+0'-0" (13.5 NGVD)
B.O. STRUCTURE:	- 4'-0" (9.5 NGVD)

EXISTING F.A.R.

GROSS LOT AREA:	81,180 SQ FT
CURRENT HOUSE FOOTPRINT:	8,778 SQ FT
EXISTING HOUSE F.A.R.:	15,820 SQ FT

F.A.R CALCULATION:

ALLOWED F.A.R. CALCULATION:	
48% OF FIRST 5,000 SQFT:	2,400 SQ FT
35% OF SECOND 5,000 SQFT:	1,750 SQ FT
30% OF REMAINING AREA (71,180):	21,354 SQ FT
TOTAL ALLOWABLE FAR:	25,504 SQ FT

ALLOWED F.A.R.:	25,504 SQ FT
EXISTING HOUSE F.A.R.:	15,820 SQ FT
PROPOSED F.A.R.:	356 SQ FT
REMAINING F.A.R. AVAILABLE:	9,328 SQ FT

MIN. 40% GROSS LOT AREA - OPEN LANDSCAPE COVERAGE:

TOTAL LOT AREA:	81,180 SQ FT
REQUIRED 40%:	32,472 SQ FT
PROVIDED LANDSCAPE AREA:	44,649 SQ FT

PROJECT PROVIDES 12,177 SQ FT EXTRA

MAX 45% GROUND COVERAGE - ACCESSORY BUILDING:

TOTAL LOT AREA:	81,180 SQ FT
MAX. 45% ALLOWED GROUND COVERAGE:	36,531 SQ FT

CALCULATION:

CURRENT HOUSE FOOTPRINT:	8,778 SQ FT
PROPOSED ADDITIONAL GROUND COVERAGE:	8,855 SQ FT
HARDSCAPE & DRIVEWAYS (TOTAL PROPOSED):	8,831 SQ FT
TOTAL PROPOSED:	26,474 SQ FT

REMAINING ALLOWABLE GROUND COVERAGE AREA: 10,057 SQ FT

ADDITIONAL INFORMATION:

INTERIOR/ AC SPACE	213 SQ FT
UNADJUSTED SQ FT (UNDER SOLID ROOF)	1,195 SQ FT

Mauricio Del Valle Design Inc
1573 Pensacola Avenue
Miami Beach, FL 33139
305.607.8168

Rene Gonzalez Architects
875 NW 3rd Street
Miami, Florida 33128
renegonzalezarchitects.com
T 305.762.6885
AA #0003351

Tahiti Pool
Trosky & Bruce Berkowitz
14 Tahiti Beach Island Road
Coral Gables, FL 33143

Date: 09.27.2021
Scale: N.T.S.
Revisions: 7.20.2021 Owner Comments
9.27.2021 BOA Comments

B.O.A. Review Set

COVER SHEET &
PROJECT DATA

A-0.0

BOUNDARY SURVEY

of
 13 and 14 TAHITI BEACH ISLAND ROAD, CORAL GABLES
 MIAMI-DADE COUNTY, FLORIDA 33143
 for
 BRUCE & TRACEY BERKOWITZ



LOCATION SKETCH
 NOT TO SCALE

SURVEYOR'S NOTES:

1. MAP OF BOUNDARY SURVEY:

Field Survey was completed on: April 16th, 2019.

2. LEGAL DESCRIPTION:

Lots 4 and 5, Block 22, of COCOPLUM SECTION TWO PLAT "E", according to the Plat thereof, as recorded in Plat Book 131, at Page 76, of the Public Records of Miami-Dade County, Florida.

Containing 81,180 sq. ft. Square Feet or 1.86 Acres more or less by calculations.

The above captioned property was surveyed based on the above Legal Description furnished by the client.

3. SOURCES OF DATA:

AS TO VERTICAL CONTROL:

By scaled determination the subject property lies in Flood Zone AE, Elev. 12 feet, and VE, Elev.=13 and 14 feet, as per Federal Emergency Management Agency (FEMA) Community-Panel Number 120639, Map No. 12086C0478, Suffix L, Revised Date: 09-11-2009.

An accurate Zone determination should be made by the preparer of the map, the Federal Emergency Management Agency, or the Local Government Agency having jurisdiction over such matters prior to any judgments being made from the Zone as noted. The referenced Federal Emergency Management Agency Map states in the notes to the user that "this map is for insurance purposes only".

The vertical control element of this survey was derived from the National Geodetic Vertical Datum 1929 (N.G.V.D.1929).

Benchmarks used:

City of Coral Gables Benchmark, # 504, Elev.: 5.11 feet (N.G.V.D. 1929)
 City of Coral Gables Benchmark, # 750, Elev.: 24.26 feet (N.G.V.D. 1929)

AS TO HORIZONTAL CONTROL:

North Arrow and Bearings refer to an assumed value of N05°01'56"W along the Center Line of TAHITI BEACH ISLAND ROAD, as per P.B. 131, at Pg. 76, of the Public Records of Miami-Dade County, Florida. Said line is considered well-established and monumented.

4. ACCURACY:

The accuracy obtained by measurement and calculation of closed geometric figures was found to exceed this requirement.

5. LIMITATIONS:

Since no other information other than what is cited in the Sources of Data was furnished, the Client is hereby advised that there may be legal restrictions on the Subject Property that are not shown on the Survey Map or contained within this Report that may be found in the Public Records of Miami-Dade County, or the records of any other public and private entities as their jurisdictions may appear. The Surveyor makes no representation as to ownership or possession of the Subject Property by any entity or individual who may appear in public records. No excavation or determination was made as to how the Subject Property is served by utilities. No improvements were located, other than those shown. No underground foundations, improvements and/or utilities were located or shown hereon. This notice is required by the "Standards of Practice for Land Surveying in the State of Florida," pursuant to Rule 5J-17 of the Florida Administrative Code.

Notice is hereby given that Sunshine State One Call of Florida, Inc. must be contacted at 1-800-432-4770 at least 48 hours in advance of any construction, excavation or demolition activity within, upon, abutting or adjacent to the Subject Property. This Notice is given in compliance with the "Underground Facility Damage Prevention and Safety Act," pursuant to Chapter 556.101-111 of the Florida Statutes.

CERTIFY TO:

SURVEYOR'S CERTIFICATE:

I HEREBY CERTIFY: That the Boundary Survey of the above described property is true and correct to the best of my knowledge and belief as recently surveyed under my direction. Further, there are no above ground encroachments unless shown. This survey meets the Standards of Practice set forth by the Florida Board of Professional Surveyors and Mappers, in Chapter 5J-17, Florida Administrative Code, pursuant to section 472.027 Florida Statutes. Examination of the abstract of title will have to be made to determine recorded instruments, if any, affecting the property. Location and identification of utilities adjacent to the property were not secured as such information was not requested. Ownership is subject to opinion of title.

J. Bonfill & Associates, Inc.
 Florida Certificate of Authorization Number LB 3398

**Oria J
 Suarez**
 Digitally signed
 by Oria J Suarez
 Date: 2020.07.22
 15:31:57 -04'00'

By: **Oria Jannet Suarez, P.S.M.**
 Professional Surveyor and Mapper Number No. LS 6781
 State of Florida



THESE FEES HAVE BEEN DIGITALLY SIGNED AND SEALED BY ORIA JANNET SUAREZ, P.S.M. ON THE DATE ADJACENT TO THE SEAL.
 PRINTED COPIES OF THIS DOCUMENT ARE NOT CONSIDERED SIGNED AND SEALED AND THE SIGNATURE MUST BE VERIFIED ON ANY ELECTRONIC COPIES.

NOTICE: Not valid without the signature and original raised seal of a Florida Licensed Surveyor and Mapper. Additions or deletions to Survey Maps by other than the signing party are prohibited without the written consent of the signing party.

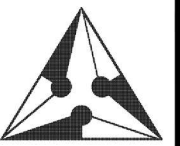

J. Bonfill & Associates, Inc.
 REGISTERED LAND SURVEYORS & MAPPERS
 Florida Certificate of Authorization LB33398
 7100 S.W. 99th Avenue Suite 104
 Miami, Florida 33173 (305) 598-8383

BOUNDARY SURVEY
 of
 13 & 14 TAHITI BEACH ISLAND ROAD, CORAL GABLES
 MIAMI-DADE COUNTY, FLORIDA 33143
 for
 BRUCE & TRACEY BERKOWITZ

REVISIONS	BY
ADD. ELEVATIONS 10-02-19 19-0263	J.S.

Proj:	07-0099
Job:	19-0263
Date:	10-02-2019
Drawn:	G.P., J.S., C.B., M.P.
Checked:	J.S.
Scale:	AS SHOWN
Field Book:	FILE
SHEET 1 OF 2	

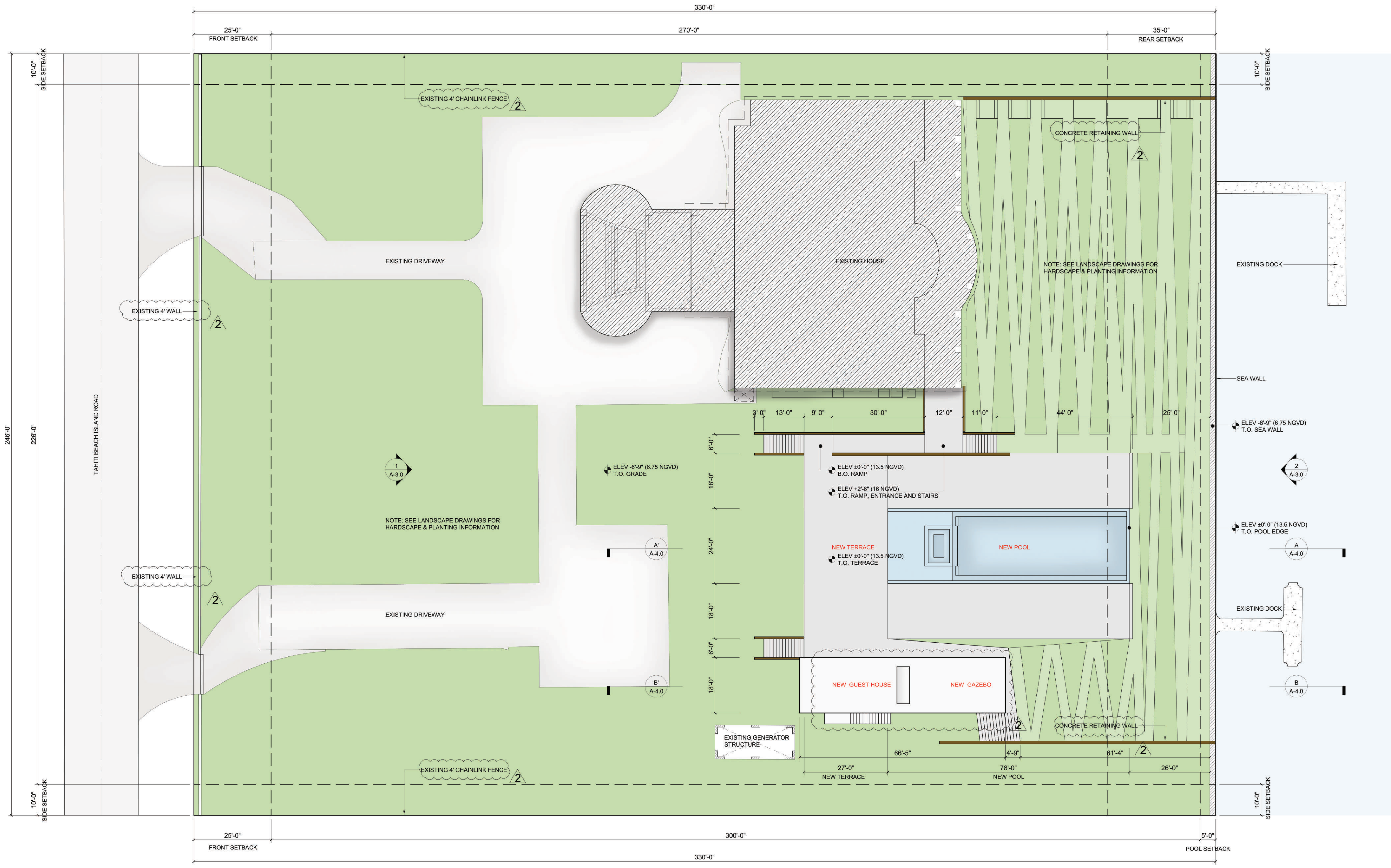

SITE PLAN
SCALE: 1/16" = 1'-0"

Tahiti Pool
Trosky & Bruce Berkowitz
14 Tahiti Beach Island Road
Coral Gables, FL 33143

Rene Gonzalez Architects
875 NW 3rd Street
Miami, Florida 33128
rengonzalezarchitects.com
T 305.762.6885
AA #0003351

Optimus Structural Design
17501 SW 148th Street, Suite 205
Miami Lakes, FL 33016
305.512.5860

H. Vidal & Associates, Inc.
17501 SW 148th Street, River Drive
Miami, FL 33128
305.571.1860 CAM77

Mauricio De Valle Design Inc
1573 Pennekamp Avenue
Miami Beach, FL 33139
305.607.8168

Unknown
Lighting Designer
New York, NY 10011
212.691.3020

Aquatic Consultants, Inc.
Pool Consultant
13145 SW 104 Terrace
Miami, FL 33186
305.561.2655

Coastal Systems Int.
Civil Engineer
464 South Dixie Highway
Fort Lauderdale, FL 33324
305.561.2655

Date: 09.27.2021
Scale: 1/16" = 1'-0"
Revisions:

1	7.20.2021	Owner Comments
2	9.27.2021	BOA Comments

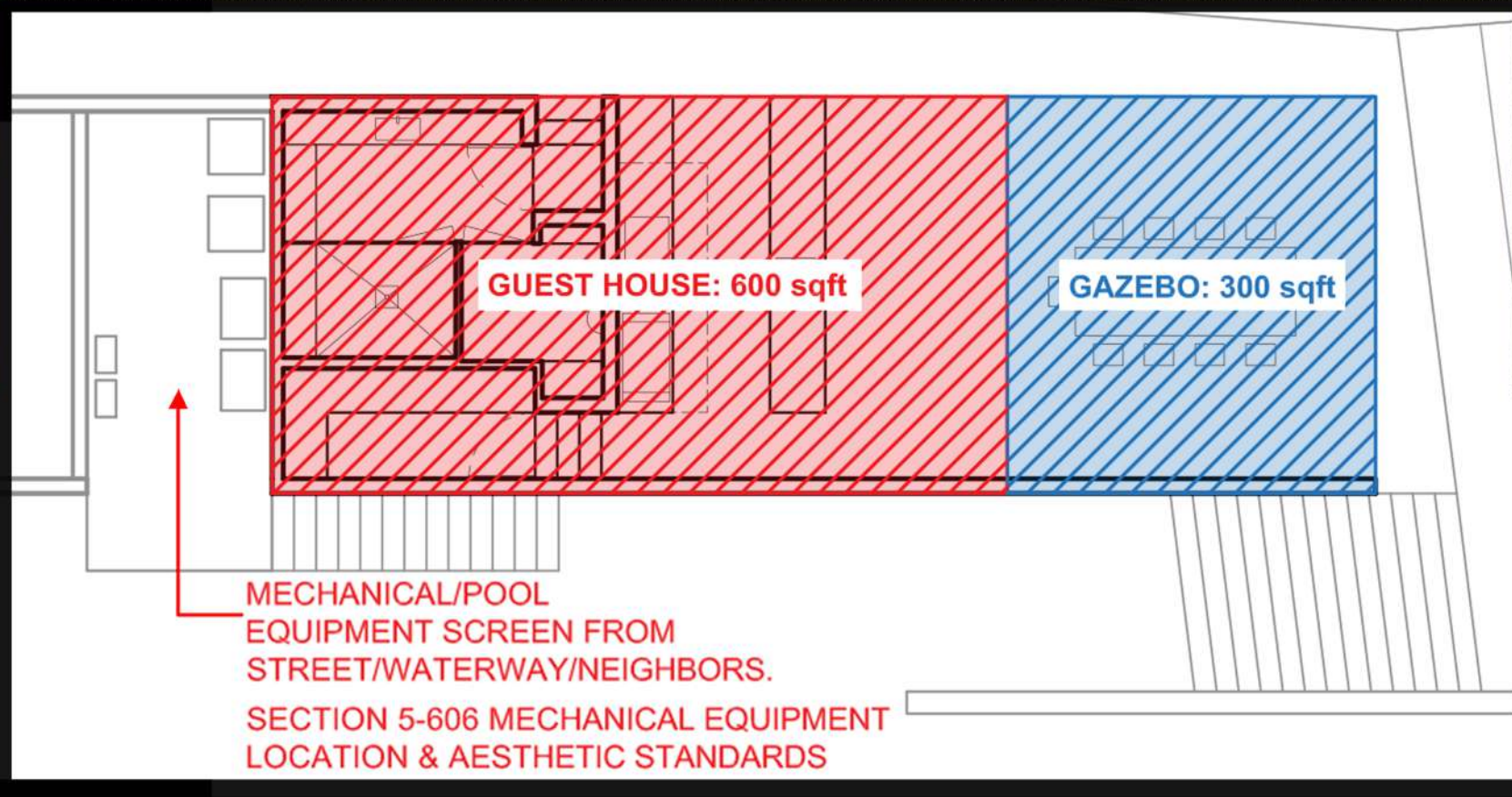
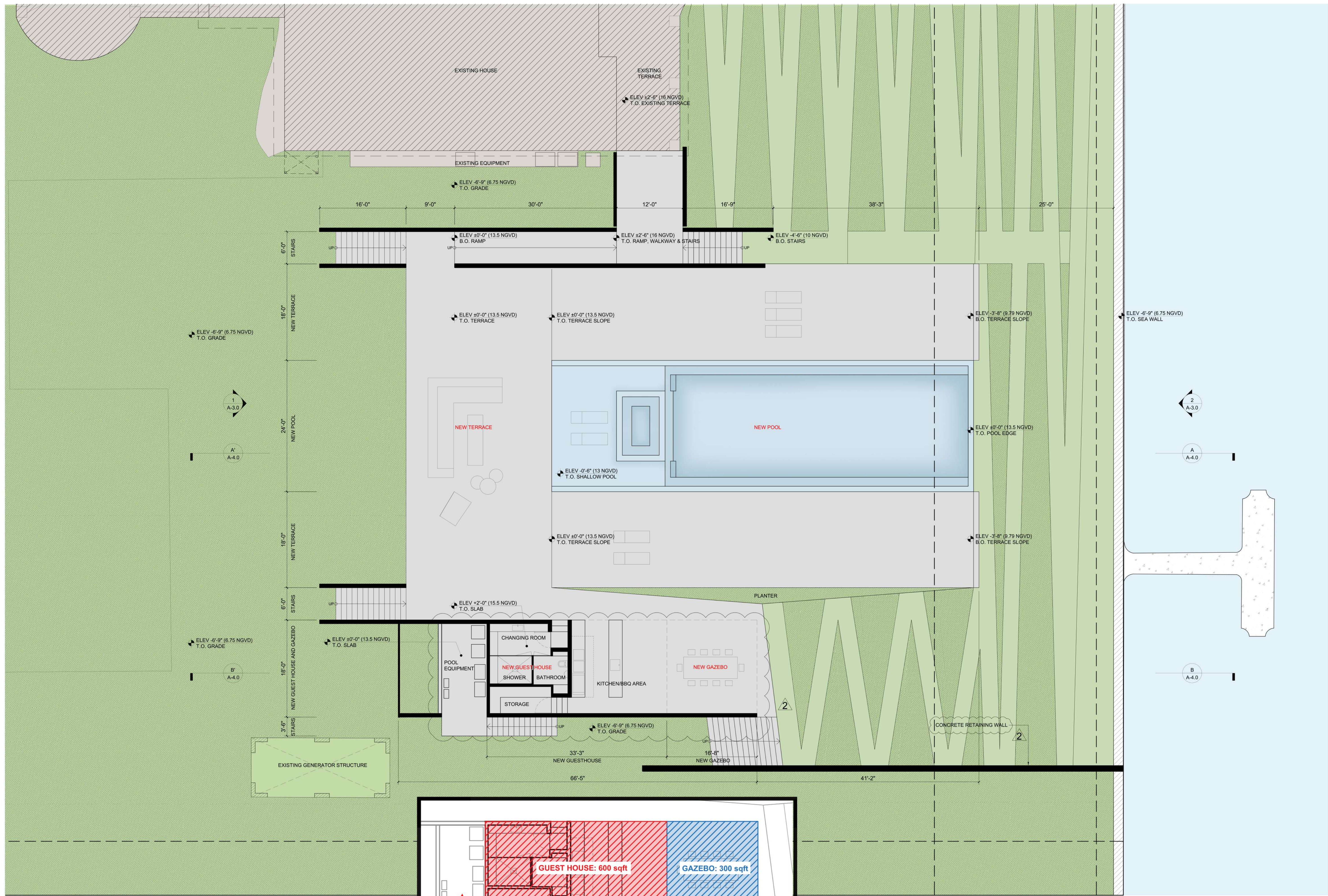

FLOOR PLAN
 SCALE: 1/8" = 1'-0"

Rene Gonzalez Architects
 875 NW 3rd Street
 Miami, Florida 33128
 renegonzalezarchitects.com
 T: 305.782.6885
 AA #0003351

Tahiti Pool
 Trasky & Bruce Berkowitz
 14 Tahiti Beach Island Road
 Coral Gables, FL 33143

Optimus Structural Design
 Structural Engineer
 15731 SW 12th Street
 Miami Lakes, FL 33016
 305.512.5660

H. Vidal & Associates, Inc.
 P.E. Engineer
 2000 River Drive
 Miami, FL 33128
 305.571.1860 CAMP7

Mauricio Del Valle Design Inc
 Landscape Designer
 15731 SW 12th Street
 Miami Beach, FL 33139
 305.607.8168

Aquatic Consultants, Inc.
 Pool Consultant
 13145 SW 104 Terrace
 Coral Gables, FL 33156
 305.583.7266

Coastal Systems Int.
 Civil Engineer
 464 South Dixie Highway
 Coral Gables, FL 33134
 305.861.3895

Unknown
 Lighting Designer
 22 West 15th Street
 Miami, FL 33139
 212.691.3020

Drawings, specifications and other documents prepared by the architect and the architect's consultants are to be used only for the project and site identified herein. No part of these documents may be reproduced, stored in a retrieval system, or transmitted, in any form or by any means, without the prior written permission of the architect or the architect's consultants. The architect and the architect's consultants assume no responsibility for the construction of the project or for the safety of the project.

Date: 09.27.2021
 Scale: 1/8" = 1'-0"
 Revisions: 7.20.2021 Owner Comments
 9.27.2021 BOA Comments

B.O.A. Review Set
FLOOR PLAN
A-2.0

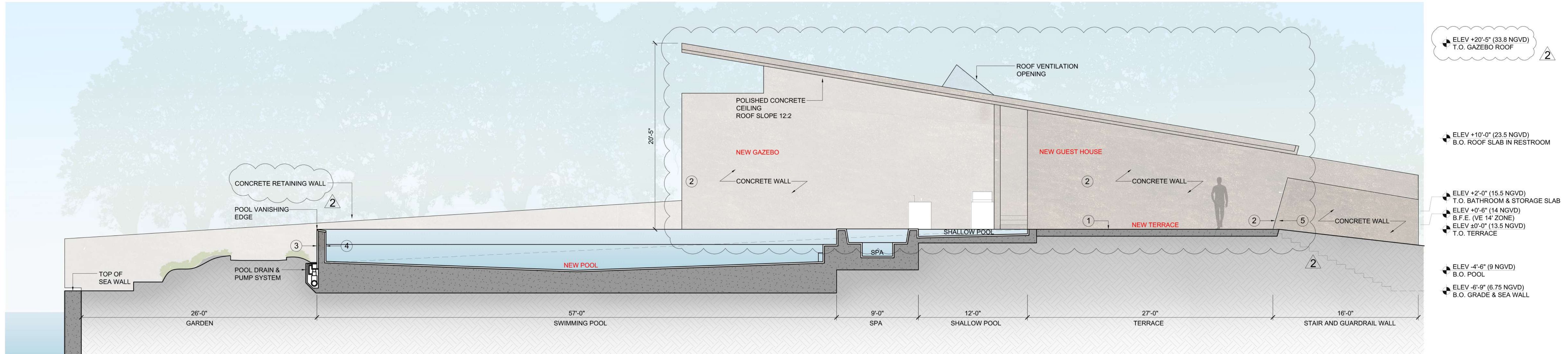

1 SECTION A-A'
A-4.0 SCALE: 3/16"=1'-0"

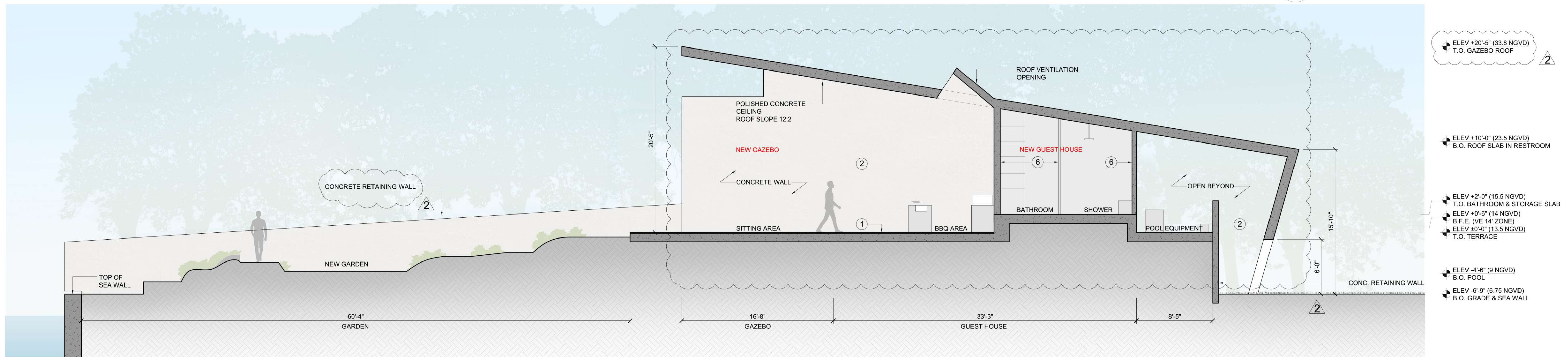

2 SECTION B-B'
A-4.0 SCALE: 3/16"=1'-0"

MATERIAL LIST

1		TERRACES/STEPS: VALDERS CUT STONE MANUFACTURER: EDEN VALDERS STONE COLOR: LIGHT GREY	3		EXTERIOR POOL FINISH: BLUE MACAUBAS QUARTZITE MANUFACTURER: BAHIA, BRAZIL COLOR: BLUE	5		GLASS: STARFIRE GLASS RAILING MANUFACTURER: UNKNOWN COLOR: CLEAR
2		WALLS: ARCHITECTURAL CONCRETE MANUFACTURER: OZINGA CONCRETE CONSULTANT: REG HOUGH & ASSOCIATES COLOR: METALLIC BRONZE	4		INTERIOR POOL FINISH: PEBBLEFINA MANUFACTURER: PEBBLETEC COLOR: SAPPHIRE GALAXY	6		INTERIOR RESTROOM/CHANGING ROOM: ARABESCATO MARBLE MANUFACTURER: STAZZEMA, PROVINCIA DI LUCCA, TOSCANA COLOR: WHITE AND GREY W/ TEXTURE

Optimus Structural Design
H. V. V. & Associates, Inc.
1573 Pennsylvania Avenue
Miami Beach, FL 33139
305.667.8168

Coastal Systems Int.
Civil Engineer
Pool Consultant
145 NW 30th Street
Coral Gables, FL 33146
305.661.9655

Unknown
Lighting Designer
212.681.3020

Rene Gonzalez Architects
875 NW 3rd Street
Miami, Florida 33128
renegonzalezarchitects.com
T 305.762.5885
AA #0000351

Tahiti Pool
Tracey & Bruce Berkowitz
14 Tahiti Beach Island Road
Coral Gables, FL 33143

Date: 08.27.2021
Scale: 3/16"=1'-0"
Revisions: 9.27.2021 BOA Comments

B.O.A. Review Set
SECTIONS
A-4.0

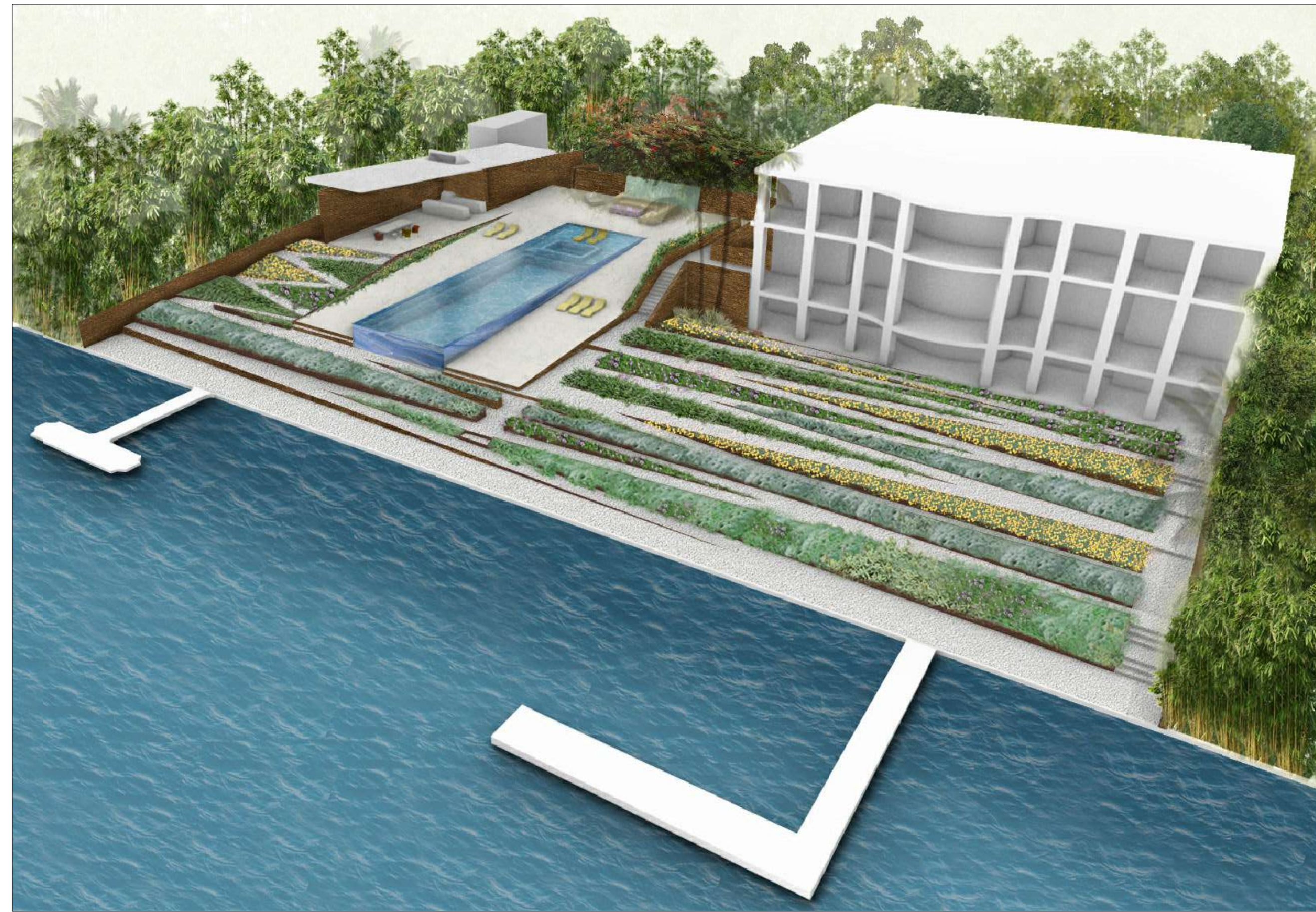

1
A-5.0 RENDERING VIEW 1
SCALE: N.T.S.



2
A-5.0 RENDERING VIEW 2
SCALE: N.T.S.



3
A-5.0 RENDERING VIEW 3
SCALE: N.T.S.



4
A-5.0 RENDERING VIEW 4
SCALE: N.T.S.

Rene Gonzalez Architects
 875 NW 3rd Street
 Miami, Florida 33128
 renegonzalezarchitects.com
 T: 305.762.8985
 AA #0003951

Optimus Structural Design
 7850 NW 446 St. Suite 305
 Miami Lakes, FL 33016
 305.512.5680

H. Vahl & Associates, Inc.
 MEP
 241 NW South River Drive
 Miami, FL 33128
 305.571.1860 CA#77

Mauricio De Valle Design Inc
 1573 Pennekamp Avenue
 Miami Beach, FL 33139
 305.607.8168

Aquatic Consultants, Inc.
 Pool Consultant
 13145 SW 104th Terrace
 Coral Gables, FL 33146
 305.383.7296

Constal Systems Int.
 Civil Engineer
 6444 SW 11th Street
 Coral Gables, FL 33146
 305.461.3655

Unknown
 Lighting Designer
 212 691 3020
 New York City, 10011

Drawings, specifications and other documents prepared by the architect and the professional consultants herein are the property of Rene Gonzalez Architects and are to be used only for the project and site identified herein. No part of these drawings, specifications or other documents may be reproduced, stored in a retrieval system, or transmitted in any form or by any means, electronic, mechanical, photocopying, recording, or by any information storage and retrieval system, without the prior written permission of Rene Gonzalez Architects. The architect and the professional consultants herein shall not be responsible for any errors or omissions in these drawings, specifications or other documents. The user of these drawings, specifications or other documents shall be responsible for obtaining all necessary permits and approvals from the appropriate authorities. The architect and the professional consultants herein shall not be responsible for any construction or other work not shown on these drawings, specifications or other documents. The user of these drawings, specifications or other documents shall be responsible for obtaining all necessary permits and approvals from the appropriate authorities. The architect and the professional consultants herein shall not be responsible for any construction or other work not shown on these drawings, specifications or other documents. The user of these drawings, specifications or other documents shall be responsible for obtaining all necessary permits and approvals from the appropriate authorities.

Tahiti Pool
 Treacy & Bruce Berkowitz
 14 Tahiti Beach Island Road
 Coral Gables, FL 33143

Date: 09/27/2021
 Scale: N.T.S.
 Revisions:

B.O.A. Review Set
 RENDERINGS

A-5.0



1 RENDERING VIEW 5
A-5.1 SCALE: N.T.S.



2 RENDERING VIEW 6
A-5.1 SCALE: N.T.S.



3 RENDERING VIEW 7
A-5.1 SCALE: N.T.S.

Rene Gonzalez Architects
875 NW 3rd Street
Miami, Florida 33128
rengonzalezarchitects.com
T 305.762.6885
AA #003351

Optimus Structural Design
H. Vidal & Associates, Inc.
1573 Pennekamp Avenue
Miami Beach, FL 33139
305.571.1860 CAM??

Coastal Systems Int.
Civil Engineer
64 South Dixie Highway
Coral Gables, FL 33146
305.661.3655

Aquatic Consultants, Inc.
Pool Consultant
13145 SW 104 Terrace
Coral Gables, FL 33156
305.583.7256

Unknown
Lighting Designer
New York, NY 10011
212.691.3020

Drawings, specifications and other documents prepared by the architect and the architect's consultants are to be used only for the project and site for which they are prepared. They are not to be used for any other project or site without the written consent of the architect and the architect's consultants. The architect and the architect's consultants assume no responsibility for the construction of the project or for the safety of the project. The architect and the architect's consultants are not responsible for the construction of the project or for the safety of the project.

Tahiti Pool
Trosky & Bruce Berkowitz
14 Tahiti Beach Island Road
Coral Gables, FL 33143

Date: 09.27.2021
Scale: N.T.S.
Revisions:

B.O.A. Review Set

RENDERINGS

A-5.1



1 VIEW 1
A-6.0 SCALE: N.T.S.



2 VIEW 2
A-6.0 SCALE: N.T.S.



3 VIEW 3
A-6.0 SCALE: N.T.S.



4 VIEW 4
A-6.0 SCALE: N.T.S.



5 VIEW 5
A-6.0 SCALE: N.T.S.



6 VIEW 6
A-6.0 SCALE: N.T.S.

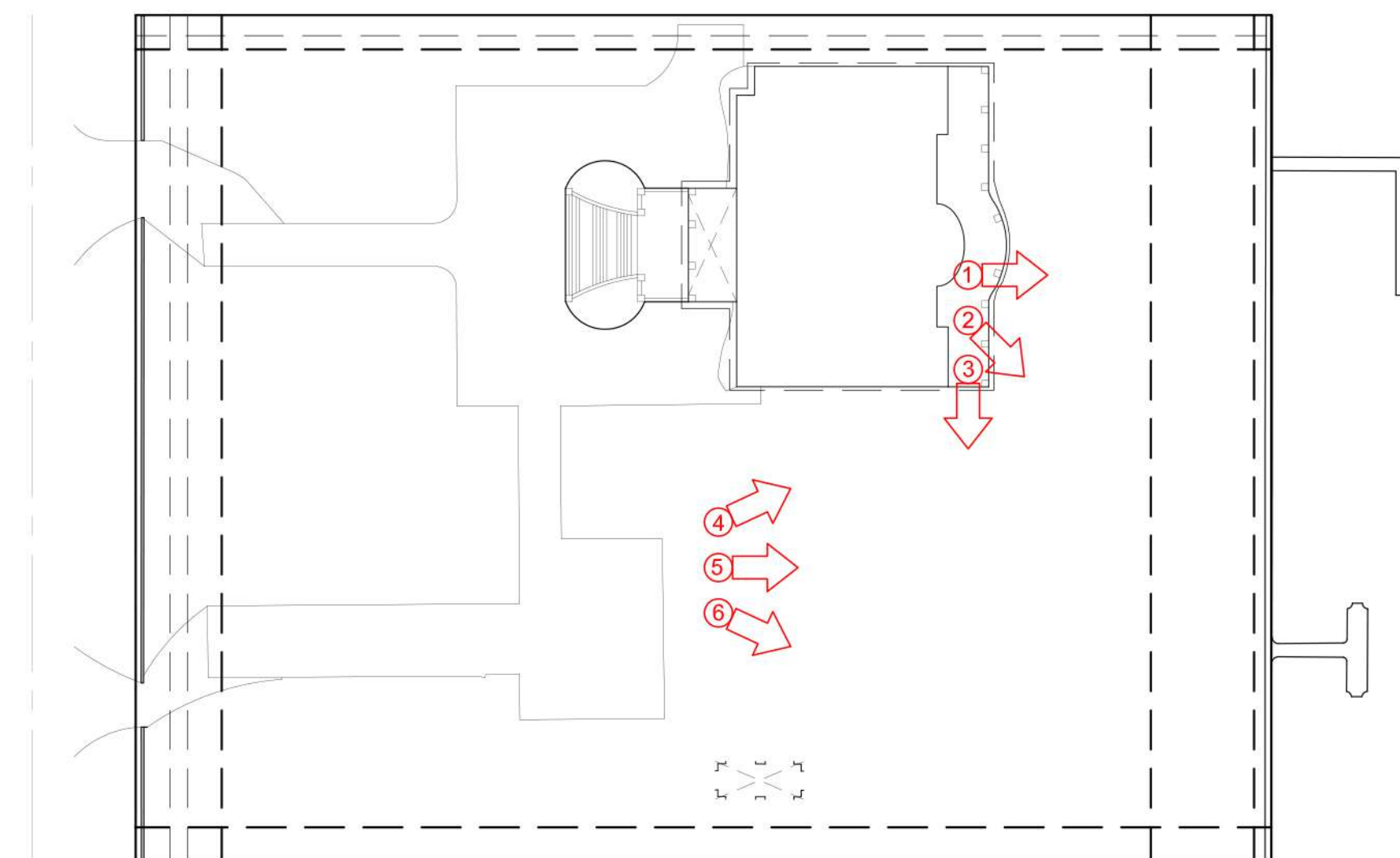

7 KEY PLAN
A-6.0 SCALE: N.T.S.

Optimus Structural Design
7850 NW 148 St, Suite 305
Miami Lakes, FL 33016
305.512.5860

H. Viall & Associates, Inc.
1575
241 NW South River Drive
Miami, FL 33128
305.571.1860

Mauricio Del Valle Design Inc
1573 Penelope Avenue
Miami Beach, FL 33139
305.607.8168

Aquatic Consultants, Inc.
Pool Consultant
13146 SW 104 Terrace
Coral Springs, FL 33066
305.383.7296

Coastal Systems Int.
Civil Engineer
64 South Dixie Highway
Coral Gables, FL 33146
305.661.3955

Unknown
Lighting Designer
1000
New York City, NY 10011
212.691.3020

Rene Gonzalez Architects
875 NW 3rd Street
Miami, Florida 33128
rengonzalezarchitects.com
T 305.762.6885
AA #0003351

Drawings, specifications and other documents prepared by the architect and the architect's consultants are the property of the architect and the architect's consultants. They are to be used only for the project and site identified herein. They are not to be used for any other project or site without the written consent of the architect and the architect's consultants. The architect and the architect's consultants assume no responsibility for the accuracy or completeness of the information provided by the client or other sources. The architect and the architect's consultants are not responsible for the accuracy or completeness of the information provided by the client or other sources. The architect and the architect's consultants are not responsible for the accuracy or completeness of the information provided by the client or other sources.

Tahiti Pool
Trosky & Bruce Berkowitz
14 Tahiti Beach Island Road
Coral Gables, FL 33143

Date: 09.27.2021
Scale: N.T.S.
Revisions:

B.O.A. Review Set
SITE CONTEXT
PHOTOS

A-6.0

TREE/PALM LEGEND

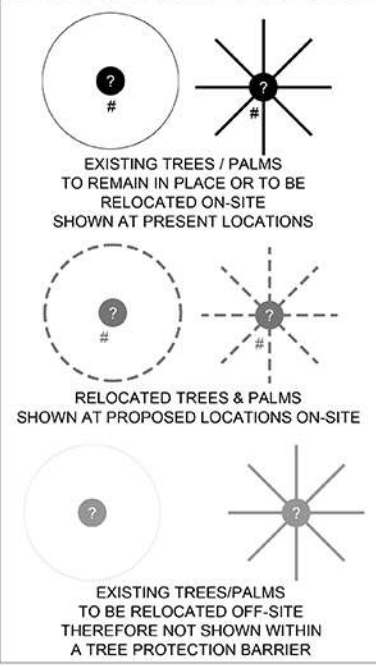

TREE PROTECTION BARRIER PLAN

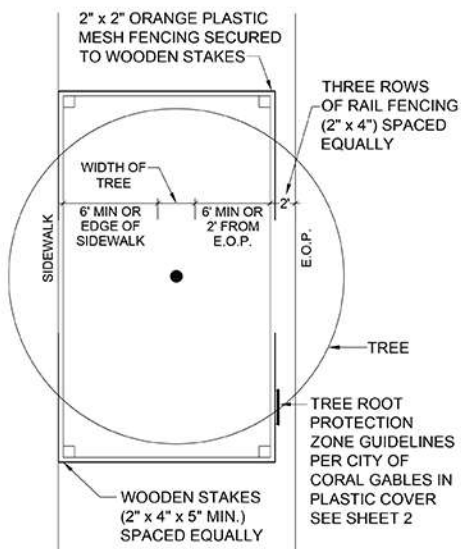

TREE PROTECTION BARRIER ELEVATION

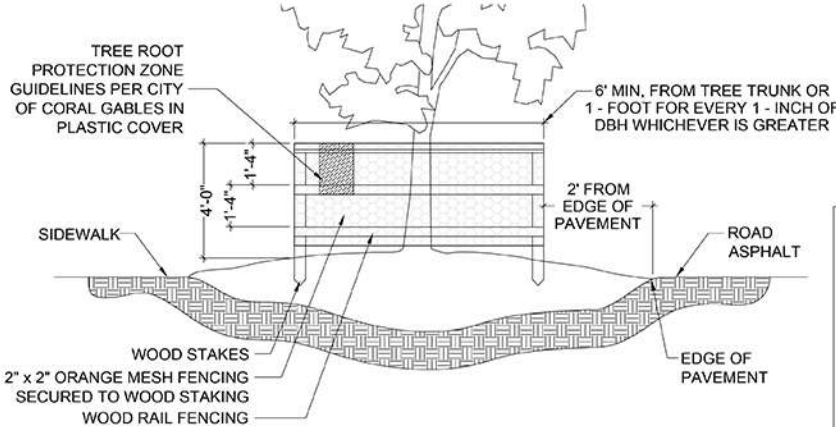

- NOTES:
- WOODEN STAKES (2"x4"x5" MIN.) ON 5" CENTERS - TO SUPPORT RAIL FENCING
 - BARRIER TO FORM A CONTINUOUS BARRIER AROUND THE TREE OR GROUP OF TREES
 - THREE ROWS OF RAIL FENCING (2"x4") SPACED EQUALLY TO BE PLACED AROUND ALL EXISTING TREES TO REMAIN
 - CONTRACTOR TO INSTALL PROTECTIVE FENCE BARRIER AROUND ALL EXISTING TREES TO REMAIN - AT THE START OF THE PROJECT - FENCE TO REMAIN IN PLACE THROUGHOUT THE DURATION OF THE PROJECT
 - CONTRACTOR SHALL TAKE EXTRA CARE DURING EARTHWORK AND UTILITY OPERATIONS TO PROTECT ALL EXISTING TREES - AND SHALL BE RESPONSIBLE TO REPLACE ANY TREES DAMAGED DURING CONSTRUCTION.

TREE ROOT PROTECTION ZONE SIGN
TO BE POSTED ON TREE PROTECTION FENCE, PROTECTED WITH PLASTIC COVER

1. NO EXCAVATION
2. NO STORAGE OF CONSTRUCTION
3. NO BUILDING MATERIALS OR TRAILERS
4. NO SPILLAGE OR DUMPING OF FUEL OR OTHERS CHEMICALS OR LIQUIDS
5. NO GRADE CHANGES
6. NO EQUIPMENT OPERATION
7. NO ENTRANCE INTO ENCLOSURE
8. NO TEMPORARY REMOVAL OF ENCLOSURE
9. CONTRACTOR RESPONSIBLE FOR SITE INFORMATION

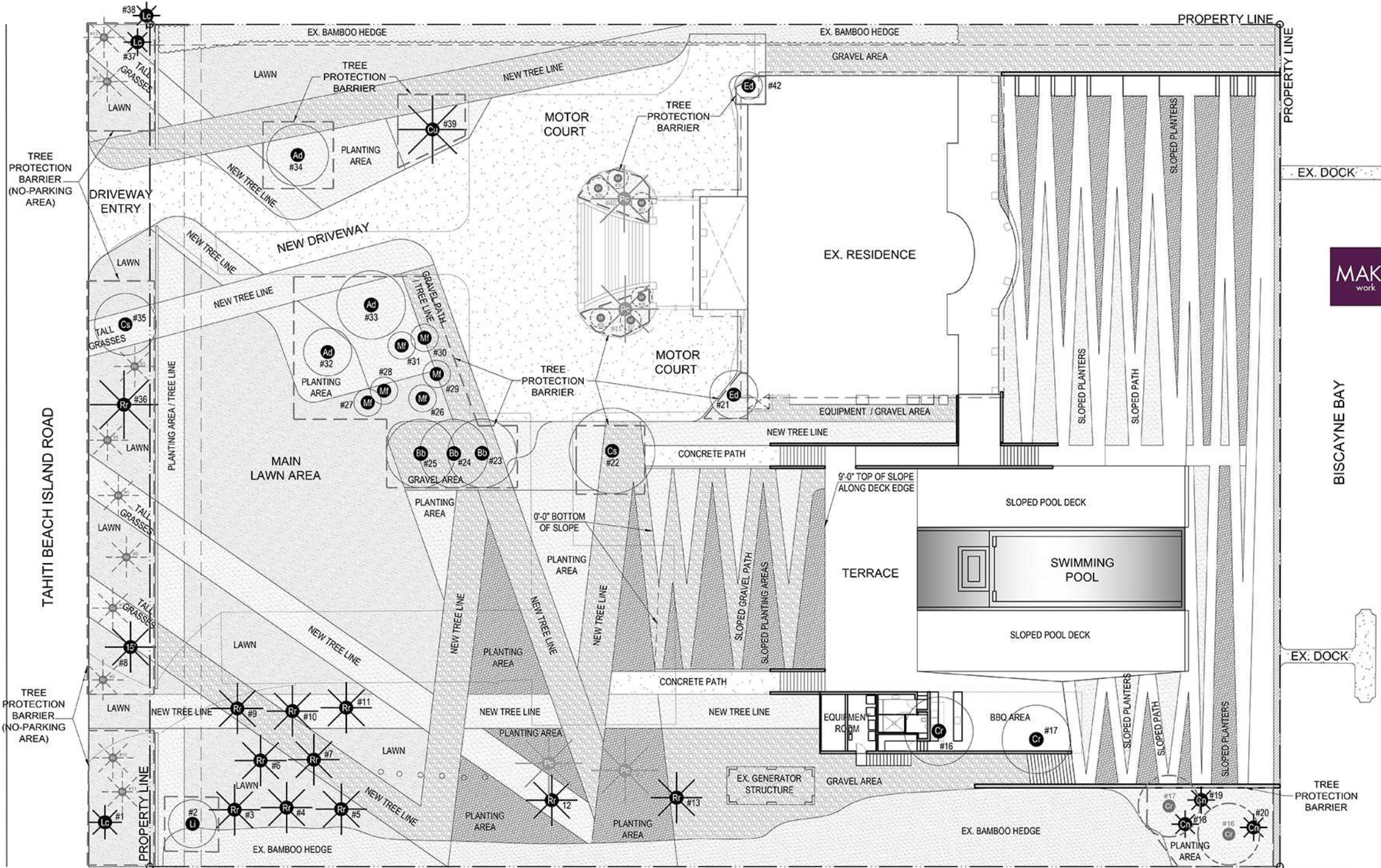

NOTE: TREES AND PALMS NOT SHOWN INSIDE A TREE PROTECTION BARRIER ARE PROPOSED TO BE RELOCATED EITHER ON-SITE OR OFF-SITE

TREE DISPOSITION TABLE

No.	SYM.	TREE - COMMON NAME	TREE - LATIN NAME	DBH	HEIGHT	CANOPY	DISPOSITION
1	Lc	<i>Livistonia chinensis</i>	Chinese Fan Palm	0.8'	19'	10'	Remain in place
2	Li	<i>Ligustrum lucidum</i>	Glossy Privet	0.8'	18'	12'	Remain in place
3	Rr	<i>Roystonea regia</i>	Royal Palm	2.5'	60'	15'	Relocate on-site
4	Rr	<i>Roystonea regia</i>	Royal Palm	2.5'	60'	15'	Relocate on-site
5	Rr	<i>Roystonea regia</i>	Royal Palm	2.5'	60'	15'	Relocate on-site
6	Rr	<i>Roystonea regia</i>	Royal Palm	2.5'	60'	15'	Relocate on-site
7	Rr	<i>Roystonea regia</i>	Royal Palm	2.5'	60'	15'	Relocate on-site
8	Rr	<i>Roystonea regia</i>	Royal Palm	2.5'	60'	15'	Relocate on-site
9	Rr	<i>Roystonea regia</i>	Royal Palm	2.5'	60'	15'	Relocate on-site
10	Rr	<i>Roystonea regia</i>	Royal Palm	2.5'	60'	15'	Relocate on-site
11	Rr	<i>Roystonea regia</i>	Royal Palm	2.5'	60'	15'	Relocate on-site
12	Rr	<i>Roystonea regia</i>	Royal Palm	2.5'	60'	15'	Relocate on-site
13	Rr	<i>Roystonea regia</i>	Royal Palm	2.5'	60'	15'	Relocate on-site
14	Pc	<i>Phoenix canariensis</i>	Canary Date Palm	2'	25'	18'	Relocate off-site
15	Pc	<i>Phoenix canariensis</i>	Canary Date Palm	2'	25'	18'	Relocate off-site
16	Cr	<i>Clusia rosea</i>	Autograph Tree	2.5'	23'	20'	Relocate on-site
17	Cr	<i>Clusia rosea</i>	Autograph Tree	2.5'	23'	20'	Relocate on-site
18	Cn	<i>Cocos nucifera</i>	Coconut Palm	0.9'	28'	8'	Remain in place
19	Cn	<i>Cocos nucifera</i>	Coconut Palm	0.9'	28'	8'	Remain in place
20	Cn	<i>Cocos nucifera</i>	Coconut Palm	0.9'	28'	8'	Remain in place
21	Ed	<i>Elaeocarpus decipiens</i>	Japanese Blueberry	0.5'	18'	12'	Remain in place

No.	SYM.	TREE - COMMON NAME	TREE - LATIN NAME	DBH	HEIGHT	CANOPY	DISPOSITION
22	Cs	<i>Ceiba speciosa</i>	Silk Floss Tree	2'	40'	25'	Remain in place
23	Bb	<i>Bucida buceras</i>	Black Olive Tree	1.5'	28'	20'	Remain in place
24	Bb	<i>Bucida buceras</i>	Black Olive Tree	1.5'	28'	20'	Remain in place
25	Bb	<i>Bucida buceras</i>	Black Olive Tree	1.5'	28'	20'	Remain in place
26	Mf	<i>Myrcianthes fragans</i>	Simpson's Stopper	0.7	15'	7'	Relocate on-site
27	Mf	<i>Myrcianthes fragans</i>	Simpson's Stopper	0.7	15'	7'	Relocate on-site
28	Mf	<i>Myrcianthes fragans</i>	Simpson's Stopper	0.7	15'	7'	Relocate on-site
29	Mf	<i>Myrcianthes fragans</i>	Simpson's Stopper	0.7	15'	7'	Relocate on-site
30	Mf	<i>Myrcianthes fragans</i>	Simpson's Stopper	0.7	15'	7'	Relocate on-site
31	Mf	<i>Myrcianthes fragans</i>	Simpson's Stopper	0.7	15'	7'	Relocate on-site
32	Ad	<i>Adansonia digitata</i>	Baobab Tree	5'	30'	14'	Remain in place
33	Ad	<i>Adansonia digitata</i>	Baobab Tree	4'	30'	20'	Remain in place
34	Ad	<i>Adansonia digitata</i>	Baobab Tree	5'	45'	18'	Remain in place
35	Cs	<i>Ceiba speciosa</i>	Silk Floss Tree	2.5'	30'	18'	Remain in place
36	Rr	<i>Roystonea regia</i>	Royal Palm	1.8'	45'	20'	Remain in place
37	Lc	<i>Livistonia chinensis</i>	Chinese Fan Palm	0.8'	18'	7'	Remain in place
38	Lc	<i>Livistonia chinensis</i>	Chinese Fan Palm	0.8'	18'	7'	Remain in place
39	Cu	<i>Corypha umbraculifera</i>	Talipot Palm	4'	25'	20'	Remain in place
40	Pc	<i>Phoenix canariensis</i>	Canary Date Palm	2'	25'	18'	Relocate off-site
41	Pc	<i>Phoenix canariensis</i>	Canary Date Palm	2'	25'	18'	Relocate off-site
42	Ed	<i>Elaeocarpus decipiens</i>	Japanese Blueberry	0.3'	12'	7"	Remain in place

MAK work

Rene Gonzalez Architects
Optimus Structural Design
Structural Engineer
7850 NW 146 St. Suite 305
Miami, FL 33145
305 912 5860

Tahiti Pool
Lacey & Bruce Berkowitz
Landscape Architects
Coral Gables, FL 33143

MAK work
Landscape Architect of Record
1575 Pennsylvania Avenue
Miami, FL 33135
305 332 2696

MAK work
Landscape Designer
1573 Pennsylvania Avenue
Miami Beach, FL 33139
305 607 8168

MAK work
Pool Consultant, Inc.
13145 SW 104 Terrace
305 691 3555

MAK work
H. Vidali & Associates, Inc.
MEP Engineer
241 NW South River Drive
Miami, FL 33145
305 571 1860 CA877

MAK work
Coastal Systems Int.
Civil Engineer
484 South Dixie Highway
Coral Gables, FL 33146
305 691 3555

MAK work
Unknown
Lighting Designer
22 West 10th Street
Coral Gables, FL 33134
305 912 5860

MAK work
T 305 762 5895
AA #0002351

Date: 05.14.2021
Scale: 1/16"=1'-0"
Revisions:

B.O.A. Review Set

PLANT LEGEND

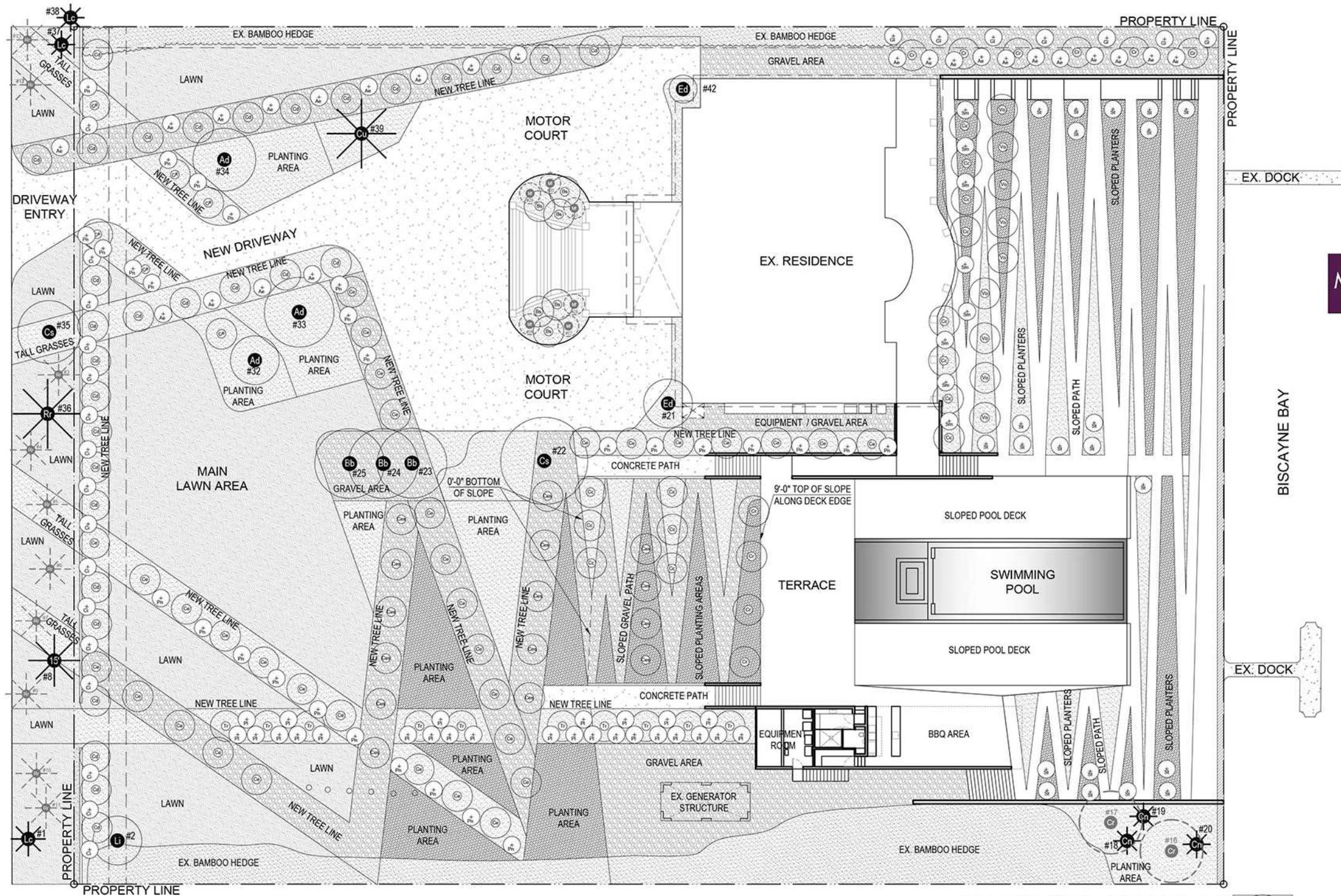
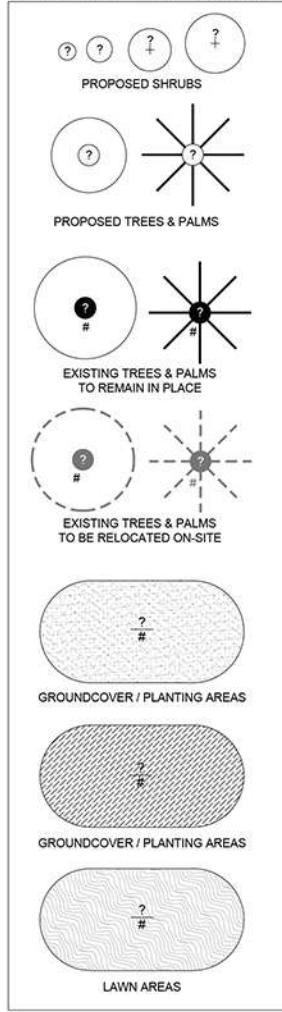

PLANT DESCRIPTION TABLE

Symb.	Quant.	Botanical Name	Common Name	Description
TREES				
Ad	3	<i>Adansonia digitata</i>	Baobab Tree	Existing
Bb	3	<i>Bucida buceras</i>	Black Olive Tree	Existing
Bs	6	<i>Bursera simaruba</i>	Gumbo Limbo	New
Cc	14	<i>Casasia clusifolia</i>	Seven Year Apple	New
Cs	2	<i>Ceiba speciosa</i>	Silk Floss Tree	Existing
Cr	12	<i>Clusia rosea</i>	Pitch Apple	Existing and New
Cd	31	<i>Coccoloba diversifolia</i>	Pigeon Plum	New
Ce	25	<i>Conocarpus erectus</i>	Green Buttonwood	New
Ces	15	<i>Conocarpus erectus 'Sericeus'</i>	Silver Buttonwood	New
Ed	2	<i>Elaeocarpus decipiens</i>	Japanese Blueberry	Existing
Li	1	<i>Ligustrum lucidum</i>	Glossy Privet	Existing
Tr	10	<i>Tabebuia rosea</i>	Pink Tabebuia	New
PALMS				
Mf	6	<i>Myrcianthes fragrans</i>	Simpson's Stopper	Existing
Vo	9	<i>Viburnum obovatum</i>	Walter's Viburnum	New
PALMS				
Ca	3	<i>Cocos nucifera 'Green Malayan'</i>	Coconut Palm	Existing
Cu	1	<i>Corypha umbraculifera</i>	Talipot Palm	Existing
Lc	3	<i>Livistonia chinensis</i>	Chin Palm	Existing
Rr	12	<i>Roystonea regia</i>	Royal Palm	Existing
LARGE SHRUBS				
Ac	24	<i>Ardisia escaillonoides</i>	Island Marberry	New
Cl	1	<i>Chrysobalanus icaco</i>	Cocoplum	New
Gi	7	<i>Gymnanthes lucida</i>	Crabwood	New
Pi	25	<i>Psychotria ligustrifolia</i>	Dwarf Wild Coffee	New
Pa	28	<i>Psychotria nervosa</i>	Wild Coffee	New
Sm	8	<i>Suniana maritima</i>	Bay Cedar	New
St	21	<i>Sophora tomentosa</i>	Necklace Pod	New

PROPOSED SITE PLAN

Showing proposed, relocated and existing trees, palms and large shrubs

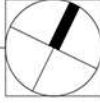

Rene Gonzalez Architects
 876 NW 3rd Street
 Miami, Florida 33128
 renegonzalezarchitects.com
 T 305.762.5895
 AA #0003351

H. Vidal & Associates, Inc.
 MEP Engineer
 241 NW 34th Street
 Miami, FL 33145
 305.512.5660

Optimus Structural Design
 Structural Engineer
 350 NW 146 St. 3010
 Miami, FL 33128
 305.512.5660

MAK Work
 Landscape Architect of Record
 Landscape Architect
 1573 Pennsylvania Avenue
 Miami, FL 33139
 305.322.2896

Mauricio Del Valle Design Inc
 Landscape Designer
 1573 Pennsylvania Avenue
 Miami Beach, FL 33139
 305.607.8168

Coastal Systems Int'l.
 Civil Engineer
 464 South Dixie Highway
 Coral Gables, FL 33146
 305.661.3655

Unknown
 Lighting Designer
 22 West 17th Street
 Coral Gables, FL 33134
 212.691.3020

Aquatic Consultants, Inc.
 Pool Consultant
 13145 SW 104 Terrace



Date: 05.14.2021
 Scale: 1/16"=1'-0"
 Revisions:

B.O.A. Review Set