



# OFFICE OF THE PROPERTY APPRAISER

## Summary Report

Generated On : 6/6/2023

Property Information	
Folio:	03-4130-010-0070
Property Address:	1586 S DIXIE HWY Coral Gables, FL 33146-3001
Owner	DUNVEGAN1 LLC
Mailing Address	1260 MENDEAVIA AVENUE CORAL GABLES, FL 33146 USA
PA Primary Zone	6400 COMMERCIAL - CENTRAL
Primary Land Use	2111 RESTAURANT OR CAFETERIA : RETAIL OUTLET
Beds / Baths / Half	0 / 0 / 0
Floors	1
Living Units	0
Actual Area	3,333 Sq.Ft
Living Area	3,333 Sq.Ft
Adjusted Area	2,850 Sq.Ft
Lot Size	10,005 Sq.Ft
Year Built	1976

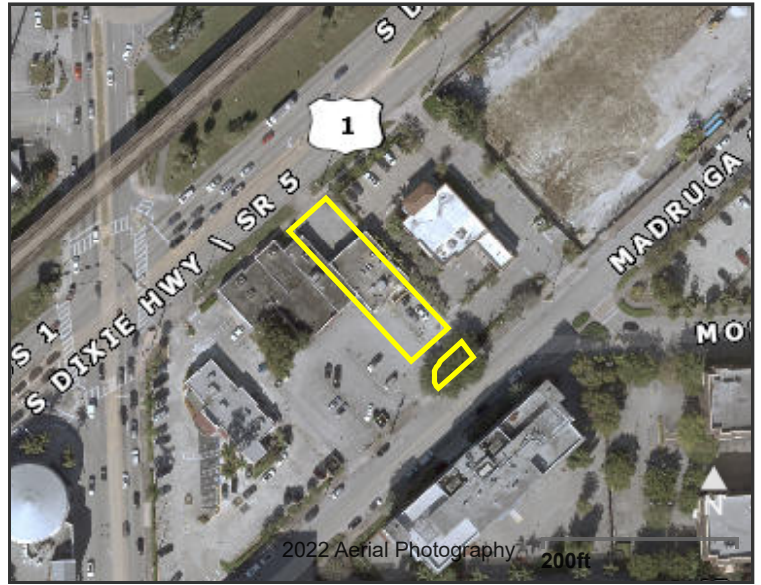

Assessment Information			
Year	2022	2021	2020
Land Value	\$3,001,500	\$1,750,875	\$1,750,875
Building Value	\$1,000	\$10,000	\$155,830
XF Value	\$35,987	\$0	\$36,998
Market Value	\$3,038,487	\$1,760,875	\$1,943,703
Assessed Value	\$1,790,160	\$1,627,419	\$1,479,472

Benefits Information				
Benefit	Type	2022	2021	2020
Non-Homestead Cap	Assessment Reduction	\$1,248,327	\$133,456	\$464,231

Note: Not all benefits are applicable to all Taxable Values (i.e. County, School Board, City, Regional).

Short Legal Description
C GAB RIV SEC REPLAT OF BLK 199
PB 53-97
TRS I & J
LOT SIZE 10005 SQ FT
OR 18408-1884 1198 4

Taxable Value Information			
	2022	2021	2020
<b>County</b>			
Exemption Value	\$0	\$0	\$0
Taxable Value	\$1,790,160	\$1,627,419	\$1,479,472
<b>School Board</b>			
Exemption Value	\$0	\$0	\$0
Taxable Value	\$3,038,487	\$1,760,875	\$1,943,703
<b>City</b>			
Exemption Value	\$0	\$0	\$0
Taxable Value	\$1,790,160	\$1,627,419	\$1,479,472
<b>Regional</b>			
Exemption Value	\$0	\$0	\$0
Taxable Value	\$1,790,160	\$1,627,419	\$1,479,472

Sales Information			
Previous Sale	Price	OR Book-Page	Qualification Description
06/21/2012	\$250,000	28188-0222	Corrective, tax or QCD; min consideration
06/14/2012	\$0	28188-0224	Corrective, tax or QCD; min consideration
02/01/2008	\$0	26215-2852	Sales which are disqualified as a result of examination of the deed
11/01/1998	\$0	18408-1884	Sales which are disqualified as a result of examination of the deed

The Office of the Property Appraiser is continually editing and updating the tax roll. This website may not reflect the most current information on record. The Property Appraiser and Miami-Dade County assumes no liability, see full disclaimer and User Agreement at <http://www.miamidade.gov/info/disclaimer.asp>

Version: