



# PROPERTY APPRAISER OF MIAMI-DADE COUNTY

## Detailed Report

Generated On: 04/28/2026

PROPERTY INFORMATION	
<b>Folio</b>	03-4132-005-1430
<b>Property Address</b>	625 TIZIANO AVE CORAL GABLES, FL 33143-0000
<b>Owner</b>	SCOTT D KRAVETZ & W LILIANA
<b>Mailing Address</b>	625 TIZIANO AVE CORAL GABLES, FL 33143-6361
<b>Primary Zone</b>	0100 SINGLE FAMILY - GENERAL
<b>Primary Land Use</b>	0101 RESIDENTIAL - SINGLE FAMILY : 1 UNIT
<b>Beds / Baths /Half</b>	4 / 3 / 0
<b>Floors</b>	2
<b>Living Units</b>	1
<b>Actual Area</b>	3,981 Sq.Ft
<b>Living Area</b>	3,524 Sq.Ft
<b>Adjusted Area</b>	3,612 Sq.Ft
<b>Lot Size</b>	12,015 Sq.Ft
<b>Year Built</b>	Multiple (See Building Info.)

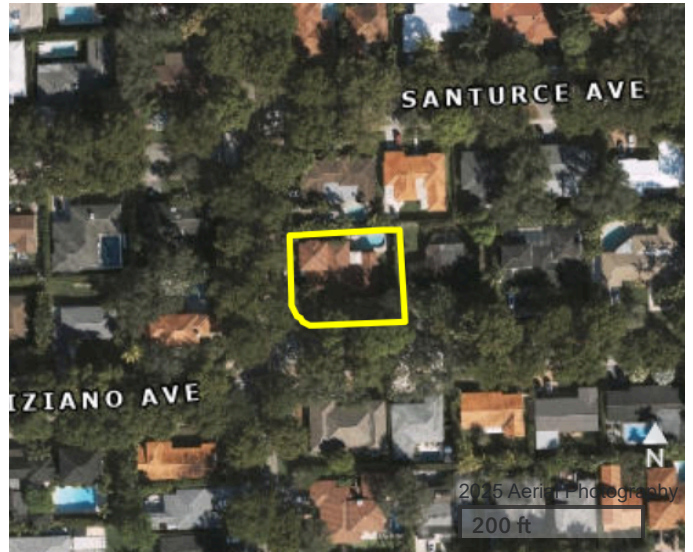

ASSESSMENT INFORMATION				
Year	2025	2024	2023	
<b>Land Value</b>	\$1,561,950	\$1,465,830	\$1,081,350	
<b>Building Value</b>	\$431,130	\$384,068	\$385,969	
<b>Extra Feature Value</b>	\$27,299	\$27,645	\$27,992	
<b>Market Value</b>	\$2,020,379	\$1,877,543	\$1,495,311	
<b>Assessed Value</b>	\$670,881	\$651,974	\$632,985	

TAXABLE VALUE INFORMATION				
Year	2025	2024	2023	
<b>COUNTY</b>				
<b>Exemption Value</b>	\$50,722	\$50,000	\$50,000	
<b>Taxable Value</b>	\$620,159	\$601,974	\$582,985	
<b>SCHOOL BOARD</b>				
<b>Exemption Value</b>	\$25,000	\$25,000	\$25,000	
<b>Taxable Value</b>	\$645,881	\$626,974	\$607,985	
<b>CITY</b>				
<b>Exemption Value</b>	\$50,722	\$50,000	\$50,000	
<b>Taxable Value</b>	\$620,159	\$601,974	\$582,985	
<b>REGIONAL</b>				
<b>Exemption Value</b>	\$50,722	\$50,000	\$50,000	
<b>Taxable Value</b>	\$620,159	\$601,974	\$582,985	

BENEFITS INFORMATION				
Benefit	Type	2025	2024	2023
<b>Save Our Homes Cap</b>	Assessment Reduction	\$1,349,498	\$1,225,569	\$862,326
<b>Homestead</b>	Exemption	\$25,000	\$25,000	\$25,000
<b>Second Homestead</b>	Exemption	\$25,722	\$25,000	\$25,000

Note: Not all benefits are applicable to all Taxable Values (i.e. County, School Board, City, Regional).

The information contained herein is for ad valorem tax assessment purposes only. The Property Appraiser of Miami-Dade County is continually editing and updating the tax roll. This website may not reflect the most current information on record. The Property Appraiser of Miami-Dade County and Miami-Dade County assumes no liability, see full disclaimer and User Agreement at <https://www.miamidadepa.gov/pa/disclaimer.page>



# PROPERTY APPRAISER OF MIAMI-DADE COUNTY

Generated On: 04/28/2026

## Property Information

Folio: 03-4132-005-1430

Property Address: 625 TIZIANO AVE

## Roll Year 2025 Land, Building and Extra-Feature Details

LAND INFORMATION						
Land Use	Muni Zone	PA Zone	Unit Type	Units	Calc Value	
GENERAL	SFR	0100	Square Ft.	12,015.00	\$1,561,950	

BUILDING INFORMATION						
Building Number	Sub Area	Year Built	Actual Sq.Ft.	Living Sq.Ft.	Adj Sq.Ft.	Calc Value
1	3	2008	1,372	1,372	1,235	\$181,545
1	2	1970	731	731	731	\$76,755
1	1	1953	1,878	1,421	1,646	\$172,830

EXTRA FEATURES			
Description	Year Built	Units	Calc Value
Pool 6' res BETTER 3-8' dpth, tile 250-649 sf	2003	1	\$23,700
Patio - Brick, Tile, Flagstone	2003	200	\$1,738
Chain-link Fence 4-5 ft high	1991	110	\$759
Aluminum Modular Fence	2003	40	\$1,102

The information contained herein is for ad valorem tax assessment purposes only. The Property Appraiser of Miami-Dade County is continually editing and updating the tax roll. This website may not reflect the most current information on record. The Property Appraiser of Miami-Dade County and Miami-Dade County assumes no liability, see full disclaimer and User Agreement at <https://www.miamidadepa.gov/pa/disclaimer.page>



# PROPERTY APPRAISER OF MIAMI-DADE COUNTY

Generated On: 04/28/2026

## Property Information

Folio: 03-4132-005-1430

Property Address: 625 TIZIANO AVE

## Roll Year 2024 Land, Building and Extra-Feature Details

LAND INFORMATION					
Land Use	Muni Zone	PA Zone	Unit Type	Units	Calc Value
GENERAL	SFR	0100	Square Ft.	12,015.00	\$1,465,830

BUILDING INFORMATION						
Building Number	Sub Area	Year Built	Actual Sq.Ft.	Living Sq.Ft.	Adj Sq.Ft.	Calc Value
1	3	2008			1,235	\$161,662
1	2	1970			731	\$67,544
1	1	1953			1,676	\$154,862

EXTRA FEATURES			
Description	Year Built	Units	Calc Value
Pool 6' res BETTER 3-8' dpth, tile 250-649 sf	2003	1	\$24,000
Patio - Brick, Tile, Flagstone	2003	200	\$1,760
Chain-link Fence 4-5 ft high	1991	110	\$770
Aluminum Modular Fence	2003	40	\$1,115

The information contained herein is for ad valorem tax assessment purposes only. The Property Appraiser of Miami-Dade County is continually editing and updating the tax roll. This website may not reflect the most current information on record. The Property Appraiser of Miami-Dade County and Miami-Dade County assumes no liability, see full disclaimer and User Agreement at <https://www.miamidadepa.gov/pa/disclaimer.page>



# PROPERTY APPRAISER OF MIAMI-DADE COUNTY

Generated On: 04/28/2026

## Property Information

Folio: 03-4132-005-1430

Property Address: 625 TIZIANO AVE

## Roll Year 2023 Land, Building and Extra-Feature Details

LAND INFORMATION					
Land Use	Muni Zone	PA Zone	Unit Type	Units	Calc Value
GENERAL	SFR	0100	Square Ft.	12,015.00	\$1,081,350

BUILDING INFORMATION						
Building Number	Sub Area	Year Built	Actual Sq.Ft.	Living Sq.Ft.	Adj Sq.Ft.	Calc Value
1	3	2008			1,235	\$163,563
1	2	1970			731	\$67,544
1	1	1953			1,676	\$154,862

EXTRA FEATURES			
Description	Year Built	Units	Calc Value
Pool 6' res BETTER 3-8' dpth, tile 250-649 sf	2003	1	\$24,300
Patio - Brick, Tile, Flagstone	2003	200	\$1,782
Chain-link Fence 4-5 ft high	1991	110	\$781
Aluminum Modular Fence	2003	40	\$1,129

The information contained herein is for ad valorem tax assessment purposes only. The Property Appraiser of Miami-Dade County is continually editing and updating the tax roll. This website may not reflect the most current information on record. The Property Appraiser of Miami-Dade County and Miami-Dade County assumes no liability, see full disclaimer and User Agreement at <https://www.miamidadepa.gov/pa/disclaimer.page>



# PROPERTY APPRAISER OF MIAMI-DADE COUNTY

Generated On: 04/28/2026

## Property Information

**Folio:** 03-4132-005-1430

**Property Address:** 625 TIZIANO AVE

### FULL LEGAL DESCRIPTION

CORAL GABLES BISC BAY SEC 1 PLA  
PB 25-63  
LOTS 15 & 16 BLK 105  
LOT SIZE 120.15 X 100  
OR 18919-2177 1299 1

### SALES INFORMATION

Previous Sale	Price	OR Book-Page	Qualification Description
12/01/1999	\$390,000	18919-2177	Sales which are qualified
09/01/1990	\$255,000	14790-3389	Sales which are qualified
06/01/1987	\$175,000	13319-3574	Sales which are qualified

The information contained herein is for ad valorem tax assessment purposes only. The Property Appraiser of Miami-Dade County is continually editing and updating the tax roll. This website may not reflect the most current information on record. The Property Appraiser of Miami-Dade County and Miami-Dade County assumes no liability, see full disclaimer and User Agreement at <https://www.miamidadepa.gov/pa/disclaimer.page>