



# PROPERTY APPRAISER OF MIAMI-DADE COUNTY

## Summary Report

Generated On: 09/06/2025

PROPERTY INFORMATION	
Folio	03-4120-023-2870
Property Address	408 AMALFI AVE CORAL GABLES, FL 33146-0000
Owner	RICHARD A MASSA
Mailing Address	408 AMALFI AVE CORAL GABLES, FL 33146
Primary Zone	0100 SINGLE FAMILY - GENERAL
Primary Land Use	0101 RESIDENTIAL - SINGLE FAMILY : 1 UNIT
Beds / Baths /Half	2 / 1 / 0
Floors	1
Living Units	1
Actual Area	1,340 Sq.Ft
Living Area	1,062 Sq.Ft
Adjusted Area	1,201 Sq.Ft
Lot Size	5,000 Sq.Ft
Year Built	1950

ASSESSMENT INFORMATION			
Year	2025	2024	2023
Land Value	\$725,000	\$600,000	\$475,000
Building Value	\$208,109	\$210,848	\$213,586
Extra Feature Value	\$787	\$787	\$787
Market Value	\$933,896	\$811,635	\$689,373
Assessed Value	\$646,386	\$628,170	\$609,874

BENEFITS INFORMATION				
Benefit	Type	2025	2024	2023
Save Our Homes Cap	Assessment Reduction	\$287,510	\$183,465	\$79,499
Homestead	Exemption	\$25,000	\$25,000	\$25,000
Second Homestead	Exemption	\$25,722	\$25,000	\$25,000

Note: Not all benefits are applicable to all Taxable Values (i.e. County, School Board, City, Regional).

SHORT LEGAL DESCRIPTION	
20 54 41 PB 28-18	
CORAL GABLES RIVIERA SEC 2 REV	
LOT 12 BLK 98	
LOT SIZE 50.000 X 100	
OR 19840-2060 06/2001 4	

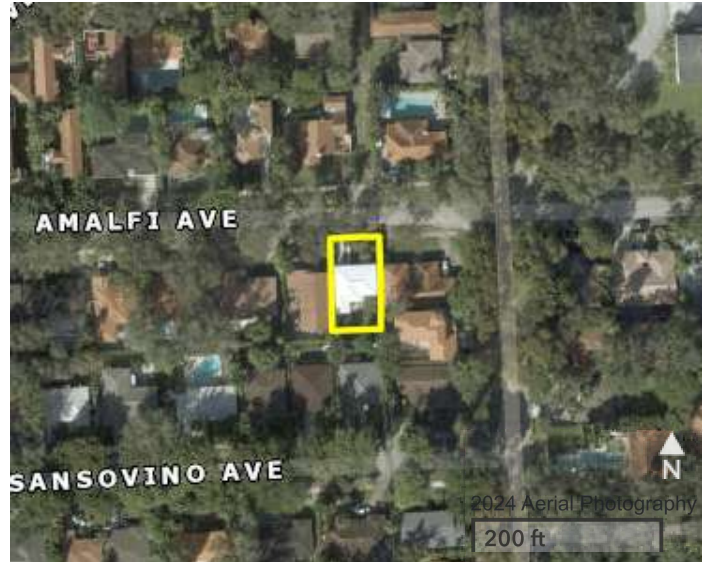

TAXABLE VALUE INFORMATION			
Year	2025	2024	2023
COUNTY			
Exemption Value	\$50,722	\$50,000	\$50,000
Taxable Value	\$595,664	\$578,170	\$559,874
SCHOOL BOARD			
Exemption Value	\$25,000	\$25,000	\$25,000
Taxable Value	\$621,386	\$603,170	\$584,874
CITY			
Exemption Value	\$50,722	\$50,000	\$50,000
Taxable Value	\$595,664	\$578,170	\$559,874
REGIONAL			
Exemption Value	\$50,722	\$50,000	\$50,000
Taxable Value	\$595,664	\$578,170	\$559,874

SALES INFORMATION			
Previous Sale	Price	OR Book-Page	Qualification Description
10/01/2019	\$582,000	31634-2871	Qual by exam of deed
05/27/2016	\$549,000	30111-3413	Qual by exam of deed
12/15/2014	\$100	29435-3556	Corrective, tax or QCD; min consideration
05/05/2014	\$467,500	29164-0805	Qual by exam of deed

The Property Appraiser is continually editing and updating the tax roll. This website may not reflect the most current information on record. The Property Appraiser and Miami-Dade County assumes no liability, see full disclaimer and User Agreement at <http://www.miamidadegov/info/disclaimer.asp>