



OFFICE OF THE PROPERTY APPRAISER

Summary Report

Generated On : 11/8/2019

Property Information	
Folio:	03-4107-002-0010
Property Address:	4700 SW 8 ST Coral Gables, FL 33134-2547
Owner	CUERNOS MANAGEMENT LLC
Mailing Address	2990 NW 24 ST MIAMI, FL 33142 USA
PA Primary Zone	6400 COMMERCIAL - CENTRAL
Primary Land Use	3922 HOTEL OR MOTEL : MOTEL
Beds / Baths / Half	31 / 32 / 0
Floors	2
Living Units	30
Actual Area	Sq.Ft
Living Area	Sq.Ft
Adjusted Area	13,248 Sq.Ft
Lot Size	27,082 Sq.Ft
Year Built	1965

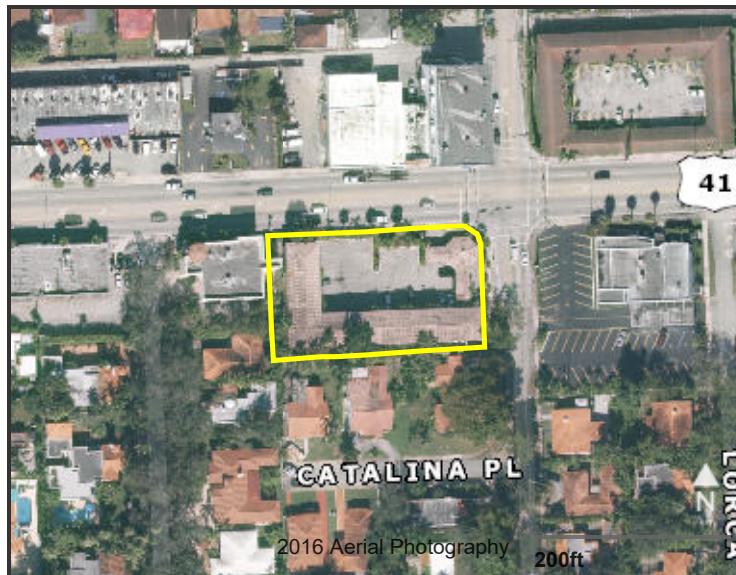

Assessment Information			
Year	2019	2018	2017
Land Value	\$2,031,150	\$1,381,182	\$1,354,100
Building Value	\$1,168,850	\$525,336	\$527,357
XF Value	\$0	\$14,267	\$23,298
Market Value	\$3,200,000	\$1,920,785	\$1,904,755
Assessed Value	\$3,200,000	\$1,819,562	\$1,663,750

Benefits Information				
Benefit	Type	2019	2018	2017
Non-Homestead Cap	Assessment Reduction		\$101,223	\$241,005

Note: Not all benefits are applicable to all Taxable Values (i.e. County, School Board, City, Regional).

Short Legal Description
CORTEZ PLACE PB 12-34 LOTS 1 THRU 4 INC BLK 1 LOT SIZE 218.400 X 124

Taxable Value Information			
	2019	2018	2017
County			
Exemption Value	\$0	\$0	\$0
Taxable Value	\$3,200,000	\$1,819,562	\$1,663,750
School Board			
Exemption Value	\$0	\$0	\$0
Taxable Value	\$3,200,000	\$1,920,785	\$1,904,755
City			
Exemption Value	\$0	\$0	\$0
Taxable Value	\$3,200,000	\$1,819,562	\$1,663,750
Regional			
Exemption Value	\$0	\$0	\$0
Taxable Value	\$3,200,000	\$1,819,562	\$1,663,750

Sales Information			
Previous Sale	Price	OR Book-Page	Qualification Description
11/02/2018	\$4,700,000	31222-4588	Qual by exam of deed
04/01/1972	\$355,000	00000-00000	Sales which are qualified

The Office of the Property Appraiser is continually editing and updating the tax roll. This website may not reflect the most current information on record. The Property Appraiser and Miami-Dade County assumes no liability, see full disclaimer and User Agreement at <http://www.miamidade.gov/info/disclaimer.asp>

Version: