



OFFICE OF THE PROPERTY APPRAISER

Summary Report

Generated On: 03/06/2024

PROPERTY INFORMATION	
Folio	03-4119-007-0970
Property Address	4900 ALHAMBRA CIR CORAL GABLES, FL 33146-1617
Owner	HANSEL RODRIGUEZ , JENNIFER KARBORANI
Mailing Address	4900 ALHAMBRA CIR CORAL GABLES, FL 33146
Primary Zone	0100 SINGLE FAMILY - GENERAL
Primary Land Use	0101 RESIDENTIAL - SINGLE FAMILY : 1 UNIT
Beds / Baths /Half	4 / 3 / 0
Floors	1
Living Units	1
Actual Area	5,483 Sq.Ft
Living Area	3,860 Sq.Ft
Adjusted Area	4,863 Sq.Ft
Lot Size	16,275 Sq.Ft
Year Built	Multiple (See Building Info.)

ASSESSMENT INFORMATION				
Year	2023	2022	2021	
Land Value	\$1,143,607	\$788,694	\$630,956	
Building Value	\$485	\$50,142	\$38,074	
Extra Feature Value	\$1,839	\$3,522	\$3,551	
Market Value	\$1,145,931	\$842,358	\$672,581	
Assessed Value	\$671,024	\$692,758	\$672,581	

BENEFITS INFORMATION				
Benefit	Type	2023	2022	2021
Save Our Homes Cap	Assessment Reduction	\$474,907	\$149,600	
Homestead	Exemption	\$25,000	\$25,000	\$25,000
Second Homestead	Exemption	\$25,000	\$25,000	\$25,000

Note: Not all benefits are applicable to all Taxable Values (i.e. County, School Board, City, Regional).

SHORT LEGAL DESCRIPTION
C GABLES RIVIERA SEC 5 PB 20-38
LOTS 10 11 & 12 BLK 67
LOT SIZE IRREGULAR

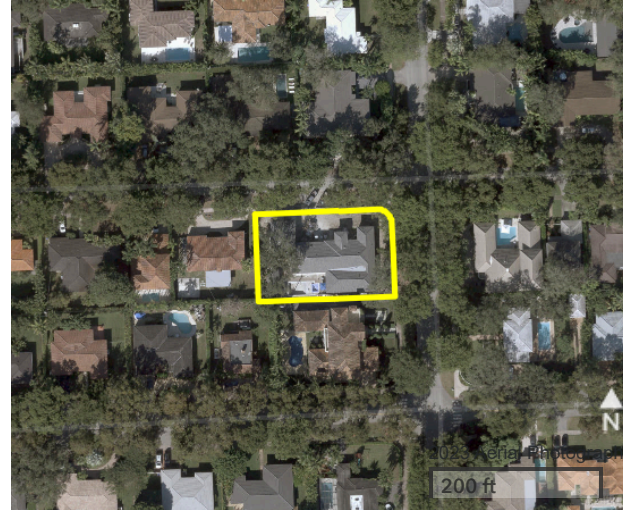

TAXABLE VALUE INFORMATION				
Year	2023	2022	2021	
COUNTY				
Exemption Value	\$50,000	\$50,000	\$50,000	
Taxable Value	\$621,024	\$642,758	\$622,581	
SCHOOL BOARD				
Exemption Value	\$25,000	\$25,000	\$25,000	
Taxable Value	\$646,024	\$667,758	\$647,581	
CITY				
Exemption Value	\$50,000	\$50,000	\$50,000	
Taxable Value	\$621,024	\$642,758	\$622,581	
REGIONAL				
Exemption Value	\$50,000	\$50,000	\$50,000	
Taxable Value	\$621,024	\$642,758	\$622,581	

SALES INFORMATION			
Previous Sale	Price	OR Book-Page	Qualification Description
04/17/2020	\$775,000	31917-0714	Trustees in bankruptcy, executors or guardians
04/17/2020	\$100	31917-0716	Corrective, tax or QCD; min consideration
04/01/1971	\$50,000	00000-00000	Sales which are qualified

The Office of the Property Appraiser is continually editing and updating the tax roll. This website may not reflect the most current information on record. The Property Appraiser and Miami-Dade County assumes no liability, see full disclaimer and User Agreement at <http://www.miamidade.gov/info/disclaimer.asp>