



Address

Owner Name

Folio

### SEARCH:

3701 toledo

Suite



[Back to Search Results](#)

### PROPERTY INFORMATION

**Folio:** 03-4118-005-1040

**Sub-Division:**

CORAL GABLES COUNTRY CLUB SEC PT 3

**Property Address**

3701 TOLEDO ST

**Owner**

ANA CATALINA PEREZ DIAZ

**Mailing Address**

3701 TOLEDO ST  
CORAL GABLES, FL 33134

**PA Primary Zone**

0100 SINGLE FAMILY - GENERAL

**Primary Land Use**

0101 RESIDENTIAL - SINGLE FAMILY : 1 UNIT

**Beds / Baths / Half**

3 / 2 / 0

**Floors**

1

**Living Units**

1

**Actual Area**

2,794 Sq.Ft

**Living Area**

2,150 Sq.Ft

**Adjusted Area**

2,340 Sq.Ft

**Lot Size**

8,190 Sq.Ft

Year Built

Multiple (See Building Info.)

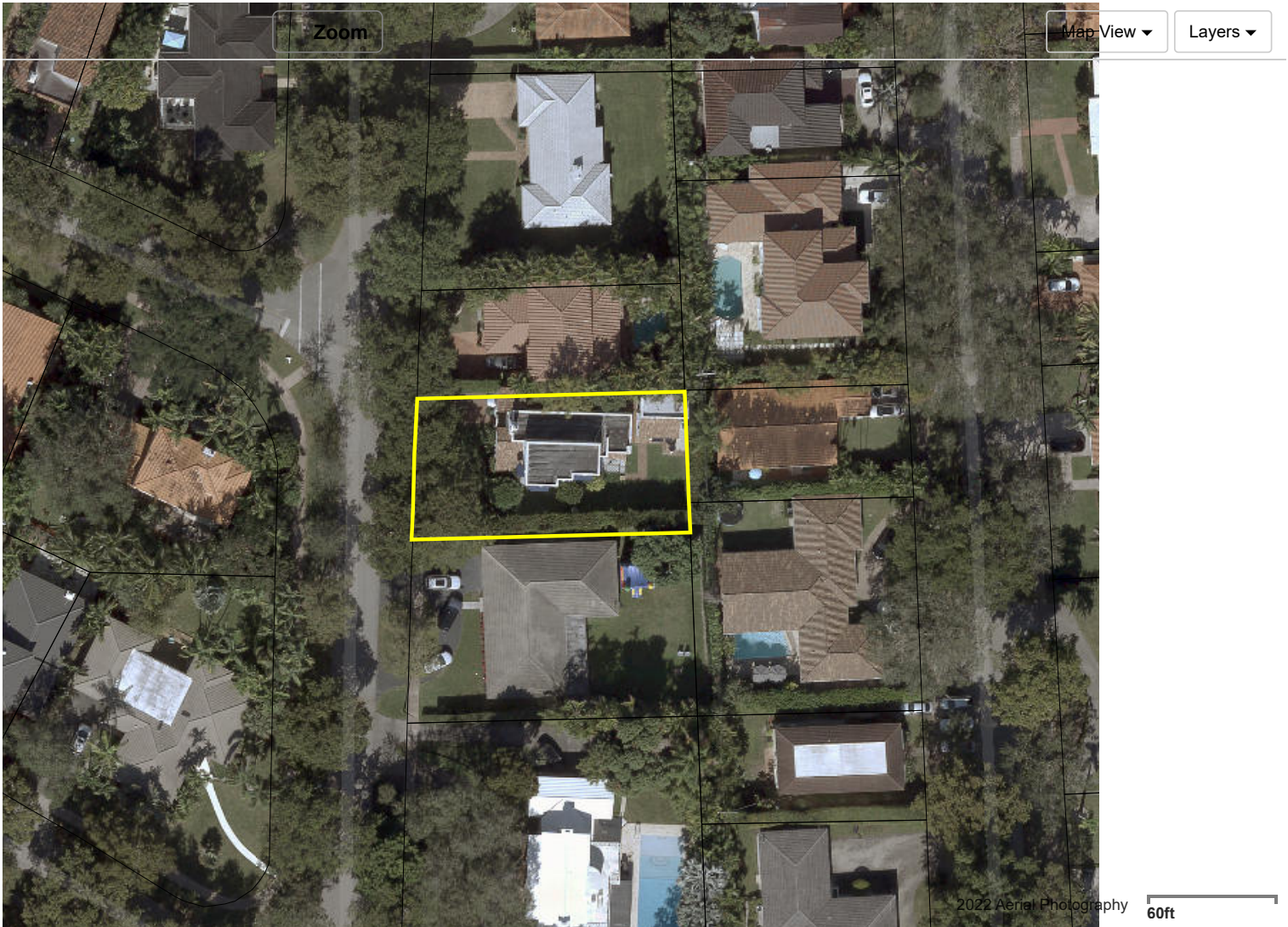

**Featured Online Tools**

- Comparable Sales
- PA Additional Online Tools
- Property Search Help
- Report Discrepancies
- Special Taxing Districts and Other Non-Ad valorem Assessments
- Tax Estimator
- Value Adjustment Board
- Glossary
- Property Record Cards
- Property Taxes
- Report Homestead Fraud
- Tax Comparison
- TRIM Notice

**ASSESSMENT INFORMATION**

Year	2022	2021	2020
Land Value	\$607,335	\$576,235	\$512,209
Building Value	\$312,013	\$229,522	\$229,685
Extra Feature Value	\$4,715	\$4,761	\$4,806

<b>Market Value</b>	\$924,063	\$810,518	\$746,700
<b>Assessed Value</b>	\$748,276	\$726,482	\$716,452

<b>TAXABLE VALUE INFORMATION</b>			
	<b>2022</b>	<b>2021</b>	<b>2020</b>
<b>COUNTY</b>			
<b>Exemption Value</b>	\$50,000	\$50,000	\$50,000
<b>Taxable Value</b>	\$698,276	\$676,482	\$666,452
<b>SCHOOL BOARD</b>			
<b>Exemption Value</b>	\$25,000	\$25,000	\$25,000
<b>Taxable Value</b>	\$723,276	\$701,482	\$691,452
<b>CITY</b>			
<b>Exemption Value</b>	\$50,000	\$50,000	\$50,000
<b>Taxable Value</b>	\$698,276	\$676,482	\$666,452
<b>REGIONAL</b>			
<b>Exemption Value</b>	\$50,000	\$50,000	\$50,000
<b>Taxable Value</b>	\$698,276	\$676,482	\$666,452

<b>BENEFITS INFORMATION</b>				
<b>Benefit</b>	<b>Type</b>	<b>2022</b>	<b>2021</b>	<b>2020</b>
<b>Save Our Homes Cap</b>	Assessment Reduction	\$175,787	\$84,036	\$30,248
<b>Homestead</b>	Exemption	\$25,000	\$25,000	\$25,000
<b>Second Homestead</b>	Exemption	\$25,000	\$25,000	\$25,000

Note: Not all benefits are applicable to all Taxable Values (i.e. County, School Board, City, Regional).

**FULL LEGAL DESCRIPTION**

CORAL GABLES COUNTRY CLUB SEC 3  
 PB 10-52  
 N15FT OF LOT 28 & ALL LOT 29  
 BLK 41  
 LOT SIZE SITE VALUE  
 OR 11132-1205 0681 6

<b>SALES INFORMATION</b>					
<b>Previous Sale</b>	<b>Price</b>	<b>OR Book-Page</b>	<b>Qualification Description</b>	<b>Previous Owner 1</b>	<b>Previous Owner 2</b>

06/09/2022	\$100	33256-1619	Corrective, tax or QCD; min consideration	GARY S COHN	ANA CATALINA PEREZ DIAZ
05/15/2014	\$945,000	29157-0078	Qual by exam of deed	BEVERLY A STOVER	
06/01/1981	\$170,000	11132-1205	Other disqualified		
01/01/1976	\$54,000	00000-00000	Sales which are qualified		

For more information about the Department of Revenue's Sales Qualification Codes.

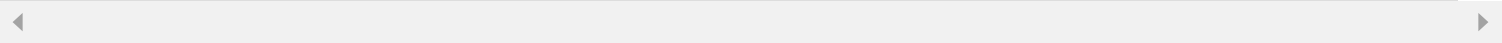

- 2022
- 2021
- 2020

### LAND INFORMATION

Land Use	Muni Zone	PA Zone	Unit Type	Units	Calc Value
GENERAL	SFR	0100 - SINGLE FAMILY - GENERAL	Front Ft.	50.00	\$472,632
GENERAL	SFR	0100 - SINGLE FAMILY - GENERAL	Front Ft.	15.00	\$134,703

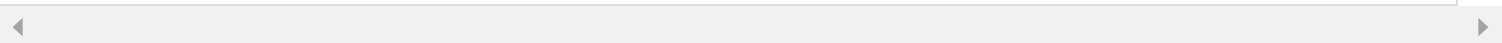

### BUILDING INFORMATION

Building Number	Sub Area	Year Built	Actual Sq.Ft.	Living Sq.Ft.	Adj Sq.Ft.	Calc Value
1	1	1925	2,137	1,801	1,837	\$265,630
1	2	1987	187	187	187	\$30,646
2	1	1925	470	162	316	\$15,737

Current Building Sketches Available

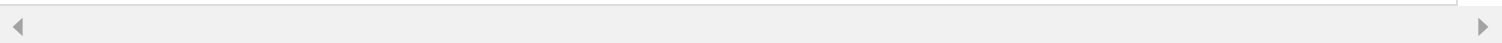

### EXTRA FEATURES

Description	Year Built	Units	Calc Value
Patio - Wood Deck	1987	400	\$1,904
Patio - Brick, Tile, Flagstone	1980	317	\$2,249
Patio - Screened over Concrete Slab	1925	117	\$562

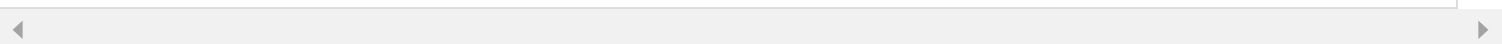

### ADDITIONAL INFORMATION

\* The information listed below is not derived from the Property Appraiser's Office records. It is provided for convenience and is derived from other government agencies.

**LAND USE AND RESTRICTIONS**

**Community Development District:** NONE  
**Community Redevelopment Area:** NONE  
**Empowerment Zone:** NONE  
**Enterprise Zone:** NONE  
**Urban Development:** INSIDE URBAN DEVELOPMENT BOUNDARY  
**Zoning Code:** SFR -  
**Existing Land Use:** 10 - SINGLE-FAMILY, MED.-DENSITY (2-5 DU/GROSS ACRE).

Government Agencies and Community Services

**OTHER GOVERNMENTAL JURISDICTIONS**

Business Incentives  
 Childrens Trust  
 City of Coral Gables  
 Environmental Considerations  
 Florida Inland Navigation District  
 PA Bulletin Board  
 Special Taxing District and Other Non-Ad valorem Assessment  
 School Board  
 South Florida Water Mgmt District  
 Tax Collector

The Office of the Property Appraiser is continually editing and updating the tax roll. This website may not reflect the most current information on record. The Property Appraiser and Miami-Dade County assumes no liability, see full disclaimer and User Agreement at <http://www.miamidade.gov/info/disclaimer.asp>

For inquiries and suggestions email us at <http://www.miamidade.gov/PAPortal/ContactForm/ContactFormMain.aspx>.

Version: 2.0.3

**EXEMPTIONS & BENEFITS**

Deployed Military  
 Disability Exemptions  
 Homestead  
 Institutional  
 Senior Citizens

[More >](#)

## REAL ESTATE

40 Yr Building  
Re-Certification

Appealing Your Assessment

Defective Drywall

Folio Numbers

Mortgage Fraud

[More >](#)

## TANGIBLE PERSONAL PROPERTY

Appealing your Assessment

Assessment Information Search

Exemptions

Extension Requests

Filing Returns

[More >](#)

## PUBLIC RECORDS

Address Blocking

Change of Name

Change of Address

Change of Ownership & Title

Declaration of Condominium

[More >](#)

## ONLINE TOOLS

Property Search

Property Sales

Tax Estimator

Tax Comparison

Homestead Exemption and Portability

[More >](#)

## **TAX ROLL ADMINISTRATION**

Appealing your Assessment

Reports

[More >](#)