

LEGAL DESCRIPTION:

THAT PART OF GIRALDA AVENUE BETWEEN BLOCKS 29 AND 33 AS SHOWN ON THE "REVISED PLAT OF CORAL GABLES SECTION L", PLAT BOOK 8, PAGE 85, AND MORE PARTICULARLY DESCRIBED AS FOLLOWS:

BEGINNING AT THE SOUTHWEST CORNER OF THE ABOVE MENTIONED BLOCK 29;

THENCE EASTERLY ALONG THE SOUTH LINE OF SAID BLOCK 29, THIS LINE ALSO BEING THE NORTHERLY RIGHT OF WAY LINE OF GIRALDA AVENUE TO THE SOUTHEASTERLY CORNER OF SAID BLOCK 29, THIS POINT ALSO BEING ON THE WESTERLY RIGHT OF WAY LINE OF GALIANO STREET;

THENCE SOUTHERLY ALONG SAID RIGHT OF WAY LINE OF GALIANO STREET TO THE NORTHEASTERLY CORNER OF THE ABOVE MENTIONED BLOCK 33;

THENCE WESTERLY ALONG THE NORTH LINE OF SAID BLOCK 33, THIS LINE ALSO BEING THE SOUTH RIGHT OF WAY LINE OF GIRALDA AVENUE, TO THE NORTHWESTERLY CORNER OF SAID BLOCK 33, THIS POINT ALSO BEING ON THE EASTERLY RIGHT OF WAY LINE OF PONCE DE LEON BOULEVARD;

THENCE NORTHERLY ALONG SAID RIGHT OF WAY LINE OF PONCE DE LEON BOULEVARD TO THE POINT OF BEGINNING.

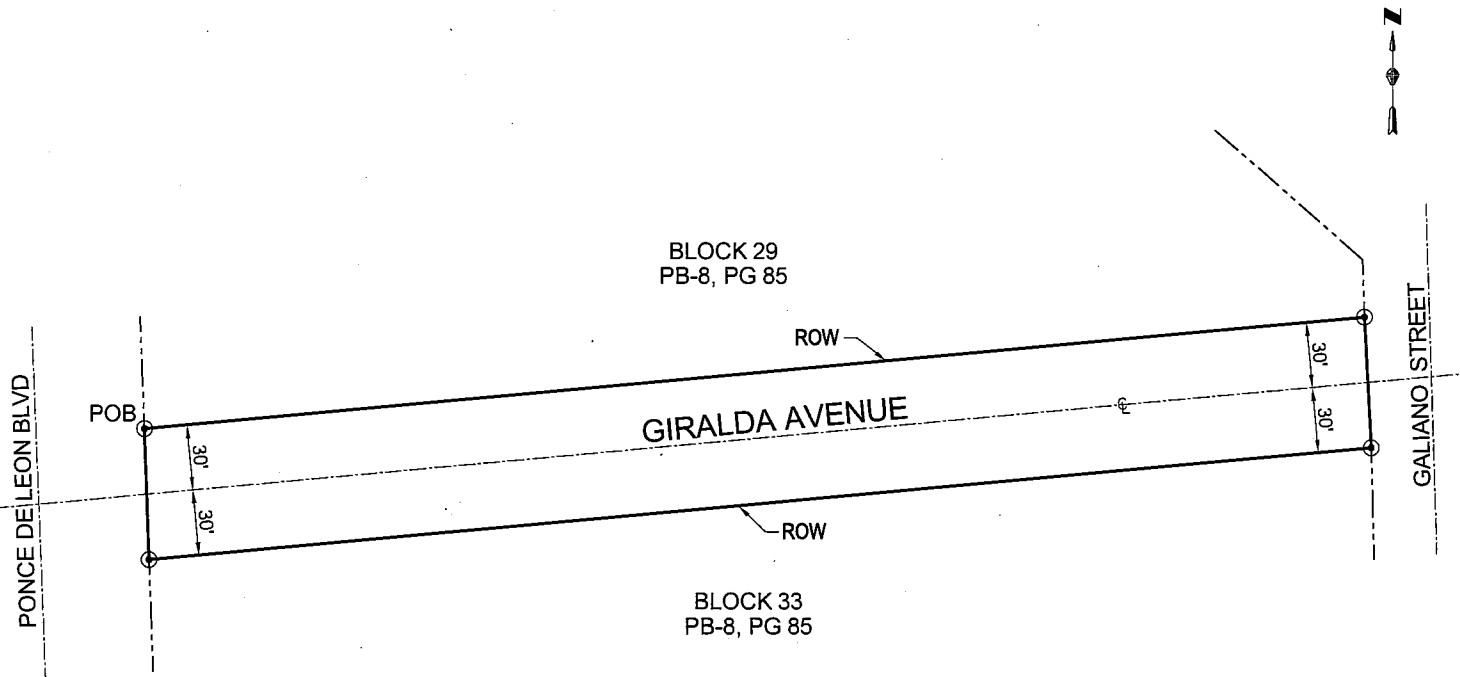

LEGEND:

POB POINT OF BEGINNING

GIRALDA AVENUE
 BETWEEN PONCE DE LEON BLVD
 AND GALIANO STREET
 Legal Description

DRAW C.M.	CHECK J.M.	APPR Y.S.
SCALE N.T.S.	DATE 10-26-2015	

