



OFFICE OF THE PROPERTY APPRAISER

Summary Report

Generated On : 3/6/2023

Property Information	
Folio:	03-4108-001-3190
Property Address:	636 NAVARRE AVE Coral Gables, FL 33134-3761
Owner	JEREMY S BARNETT CATHERINE M SCHENQUERMAN
Mailing Address	636 NAVARRE AVE CORAL GABLES, FL 33134 USA
PA Primary Zone	0100 SINGLE FAMILY - GENERAL
Primary Land Use	0101 RESIDENTIAL - SINGLE FAMILY : 1 UNIT
Beds / Baths / Half	3 / 2 / 1
Floors	2
Living Units	1
Actual Area	2,938 Sq.Ft
Living Area	2,310 Sq.Ft
Adjusted Area	2,354 Sq.Ft
Lot Size	5,650 Sq.Ft
Year Built	1972

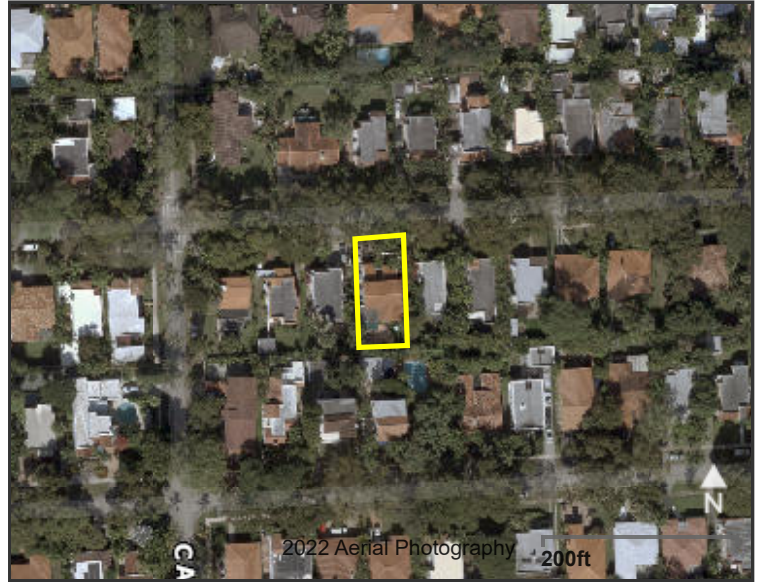

Assessment Information			
Year	2022	2021	2020
Land Value	\$431,285	\$350,638	\$350,638
Building Value	\$211,236	\$161,579	\$150,562
XF Value	\$5,302	\$5,376	\$5,450
Market Value	\$647,823	\$517,593	\$506,650
Assessed Value	\$533,120	\$517,593	\$506,650

Benefits Information				
Benefit	Type	2022	2021	2020
Save Our Homes Cap	Assessment Reduction	\$114,703		
Homestead	Exemption	\$25,000	\$25,000	
Second Homestead	Exemption	\$25,000	\$25,000	

Note: Not all benefits are applicable to all Taxable Values (i.e. County, School Board, City, Regional).

Short Legal Description
CORAL GABLES SEC B PB 5-111 LOT 4 BLK 18 LOT SIZE 160.000 X 113 OR 17198-3014 0496 4

Taxable Value Information			
	2022	2021	2020
County			
Exemption Value	\$50,000	\$50,000	\$0
Taxable Value	\$483,120	\$467,593	\$506,650
School Board			
Exemption Value	\$25,000	\$25,000	\$0
Taxable Value	\$508,120	\$492,593	\$506,650
City			
Exemption Value	\$50,000	\$50,000	\$0
Taxable Value	\$483,120	\$467,593	\$506,650
Regional			
Exemption Value	\$50,000	\$50,000	\$0
Taxable Value	\$483,120	\$467,593	\$506,650

Sales Information			
Previous Sale	Price	OR Book-Page	Qualification Description
02/26/2020	\$675,000	31829-1920	Qual by exam of deed
04/01/1996	\$0	17198-3014	Sales which are disqualified as a result of examination of the deed
10/01/1988	\$0	13878-0427	Sales which are disqualified as a result of examination of the deed

The Office of the Property Appraiser is continually editing and updating the tax roll. This website may not reflect the most current information on record. The Property Appraiser and Miami-Dade County assumes no liability, see full disclaimer and User Agreement at <http://www.miamidade.gov/info/disclaimer.asp>

Version: