



CITY OF CORAL GABLES SPECIAL EVENTS APPLICATION & PERMIT

Permit #: _____

| | | | | | |
|--|---|--|--|---------------------------------|--|
| Applicant Information | Legal Name of the Permit Applicant (Company or Individual): <i>Unlimited Sales Group Inc</i> | | Today's Date: <i>2/11/16</i> | | |
| | Contact Person for this Permit Application: <i>MARIO R. PI</i> | | | | |
| | Contact Person Phone: <i>305-812-7626</i> | Contact Person Fax: | Contact Person Email: <i>MRP20016@BellSouth.net</i> | | |
| | Permit Applicant Address: <i>8370 SW 27 Terr</i> | City: <i>Miami</i> | State: <i>FL</i> | Zip: <i>33155</i> | |
| | Permit Applicant Phone: <i>SAME</i> | Permit Applicant Fax: | Permit Applicant Email: | | |
| | Is the Contact Person an Officer of the Legal Entity? <input checked="" type="checkbox"/> YES* <input type="checkbox"/> NO** | | | | |
| | *If YES, attach verification from Sunbiz.org. **If NO, go to next question | | | | |
| Event Information | Name of Event: <i>Coral Gables Food Wine & Spirits Fest</i> | | Event Date(s): <i>11/11-11/12, 2016</i> | | |
| | Hours of Event: <i>5-10 PM 11/11 & 5 to 10 PM 11/12</i> | Set-up Time: <i>9-5 PM 11/11/16</i> | Take Down Time: <i>10 PM to 6 AM</i> | | |
| | Location of Event: <i>Coral Gables Av from Ponce to Salzedo</i> | | Is Location Reserved? | | |
| | A list of all staff, monitors, and volunteers assisting in this event and must be provided with this application including a sample of the badge or unique name tag that will be used at the event identifying your staff, monitors and volunteers from the participants and/or general public. | | | | |
| | <p><i>Alhambra</i> → North side Circle ← <i>Ponce - to Salzedo</i> →</p> | | | | |
| | Anticipated Attendance: <i>3500 TOTAL</i> | Admission Fees: <i>\$39 to \$59</i> | | Past Attendance: <i>2100</i> | |
| | # of year's event has been in existence? <i>7</i> | Previous Location(s): <i>SAME</i> | | | |
| Event Description: (Provide an attachment if additional space is needed.) <i>Samplings of Food wine & spirits. Along w/music seminars & Demos</i> | | | | | |

| | |
|---|---|
| Event Information (Continued from page 1) | List all vehicles associated with this event: (if applicable) (Provide an attachment if additional space is needed.) |
| | How will rules, regulations, terms and conditions of the event be communicated to the participants? (Provide an attachment if additional space is needed.) <i>Via booth contract</i> |
| | Will there be any live music or recorded music at this event? What type of music will be played? (Provide an attachment if additional space is needed.) <i>Yes, Jazz, Blues, Reggae</i> |
| | Number, type and location of all loud speakers and amplifying devices. (This information can be provided on a map as an attachment to this application.) <i>1 Location from Bank of America lot facing west</i> |

| | | |
|---------------------------|--|---|
| Vendor Information | Number of Food Vendors <i>10-12</i> | Vendors list provided to the City <input type="checkbox"/> Yes <input checked="" type="checkbox"/> No |
| | Food vendors have all permits/licenses. | <input checked="" type="checkbox"/> Yes <input type="checkbox"/> No |
| | Number of Other Vendors <i>75</i> | Vendor list provided to the City <input type="checkbox"/> Yes <input checked="" type="checkbox"/> No |
| | Will there be alcohol at this event? | <input checked="" type="checkbox"/> Yes <input type="checkbox"/> No |
| | If yes, has liquor license been issued? | <input type="checkbox"/> Yes <input checked="" type="checkbox"/> No |
| | Is this a charitable event? If yes, what is the name of the charity/organization? | <input checked="" type="checkbox"/> Yes <i>CG Firefighter Ben. Assoc</i> <input type="checkbox"/> No |
| | Have you completed the City application? | <input type="checkbox"/> Yes <input checked="" type="checkbox"/> No |
| | Have you completed the State application? | <input type="checkbox"/> Yes <input checked="" type="checkbox"/> No |
| | If you checked yes to any of the questions above, you must contact the City of Coral Gables Licensing, Tax, & Utility Service office at (305) 460-5607. | |

◆ THIS COVER SHEET MUST BE PROVIDED WITH ALL INSURANCE DOCUMENTS ◆

| <p align="center">Special Events Permit</p> <p align="center">Cover Sheet</p> <p align="center">For</p> <p align="center">Evidencing Insurance to the City of Coral Gables</p> | <p>Legal Name of Permit Applicant (Individual or Company): _____</p> <p>Insurance is being submitted for an ongoing Special Event (circle one): YES or NO Insurance is being submitted for one Special Event permit (circle one): YES or NO Will liquor be served at the Special Event (circle one): YES or NO</p> <p>Without limiting PERMIT APPLICANT'S indemnification of the CITY, and during the term of this Agreement, PERMIT APPLICANT shall provide and maintain at its own expense the below described programs of insurance. Such programs and evidence of insurance shall be satisfactory to the CITY and shall be primary to and not contributing with any other insurance or self-insurance program maintained by the CITY. Certificates or other evidence of coverage shall be delivered via email, fax or US mail to;</p> <p align="center">Certificate Holder should read:</p> <p align="center">Email address: <u>cityofcoralgables@ebix.com</u></p> <p align="center"> City of Coral Gables Insurance Compliance PO Box 12010 - CE Hemet, CA 92546-8010 </p> <p>Such certificates or other evidence of coverage shall be delivered prior to commencing performance under this Permit, and shall contain the express condition that the CITY is to be given written notice of at least thirty (30) days in advance of any cancellation, non-renewal or material change of any insurance policy.</p> | | | | | | |
|--|--|--------------------------------|------------------------------------|--|--|---|--|
| <p align="center">Insurance Requirements</p> <p align="center">For</p> <p align="center">Companies</p> | <p>Companies are required to evidence the following Insurance to the City;</p> <table border="0" style="width:100%;"> <thead> <tr> <th style="text-align: left;"><u>Insurance Coverage Type</u></th> <th style="text-align: left;"><u>Limit of Liability Required</u></th> </tr> </thead> <tbody> <tr> <td>Commercial General Liability</td> <td>Each Occurrence \$1,000,000 Aggregate \$2,000,000</td> </tr> <tr> <td>Liquor Liability (required if liquor is served)</td> <td>Each Occurrence \$1,000,000 Aggregate \$2,000,000</td> </tr> </tbody> </table> <ul style="list-style-type: none"> All insurance policies evidenced to the City shall name the City of Coral Gables as an Additional Insured on a Primary and Non-contributory basis. All insurance policies evidenced to the City shall contain A Waiver of Subrogation Endorsement in favor of the City of Coral Gables. All insurance companies providing coverage must have an A.M. Best rating of at least (A-/VI) or an equivalent rating given by a recognized rating agency. <p>Companies evidencing insurance must provide the following documents to the City;</p> <ol style="list-style-type: none"> This Cover Sheet with all of the questions above answered. A Certificate of Liability Insurance naming the City of Coral Gables as an additional insured on a primary and non-contributory basis including a Waiver of Subrogation in favor of the City. A copy of the Endorsements evidencing that Additional Insured status has been provided to the City and that this coverage has been provided on a Primary & Non-Contributory Basis. A copy of the all Waiver of Subrogation Endorsements for each line of coverage required. | <u>Insurance Coverage Type</u> | <u>Limit of Liability Required</u> | Commercial General Liability | Each Occurrence \$1,000,000 Aggregate \$2,000,000 | Liquor Liability (required if liquor is served) | Each Occurrence \$1,000,000 Aggregate \$2,000,000 |
| <u>Insurance Coverage Type</u> | <u>Limit of Liability Required</u> | | | | | | |
| Commercial General Liability | Each Occurrence \$1,000,000 Aggregate \$2,000,000 | | | | | | |
| Liquor Liability (required if liquor is served) | Each Occurrence \$1,000,000 Aggregate \$2,000,000 | | | | | | |
| <p align="center">Insurance Requirements</p> <p align="center">For</p> <p align="center">Individuals</p> | <p>Individuals are required to evidence the following Insurance to the City;</p> <table border="0" style="width:100%;"> <thead> <tr> <th style="text-align: left;"><u>Insurance Coverage Type</u></th> <th style="text-align: left;"><u>Limit of Liability Required</u></th> </tr> </thead> <tbody> <tr> <td>Personal Liability Insurance (including host liquor liability coverage is if liquor is served)</td> <td>Each Occurrence \$300,000</td> </tr> </tbody> </table> <p>Individuals evidencing insurance must provide the following documents to the City;</p> <ol style="list-style-type: none"> This Cover Sheet with all of the questions above answered. A Certificate of Liability Insurance naming the City of Coral Gables as an additional insured. | <u>Insurance Coverage Type</u> | <u>Limit of Liability Required</u> | Personal Liability Insurance (including host liquor liability coverage is if liquor is served) | Each Occurrence \$300,000 | | |
| <u>Insurance Coverage Type</u> | <u>Limit of Liability Required</u> | | | | | | |
| Personal Liability Insurance (including host liquor liability coverage is if liquor is served) | Each Occurrence \$300,000 | | | | | | |
| <p align="center">If Applicant Does Not Have Insurance</p> | <p>Alternatively, Companies & Individuals may obtain liability insurance through a TULIP (Tenant User Liability Insurance Program) established by the City @ www.ebi-ins.com/tulip.</p> <p>The City of Coral Gables reserves the right to require additional types of insurance coverage or higher limits of liability for any event. This determination will be made by the Risk Management Division.</p> | | | | | | |
| <p>City of Coral Gables Insurance Compliance Contact Information</p> <p>Phone: (951) 652-2883 • Fax: (770) 325-0417 • Email: cityofcoralgables@ebix.com</p> | | | | | | | |

| | | | | | |
|--|--|---|---|---|--|
| City Services | Police | # of Officers TBD | Date(s) Required 11/11 - 11/13 | Hours Needed (i.e. 8 a.m. - 5 p.m.) 24 hrs | |
| | ✓ | The final number of Coral Gables Regular-Off-Duty Police Officers required for an event will be determined by the Coral Gables Police Department upon the approval of all required permits for this event. Please contact the Coral Gables Police Department to obtain an Off-Regular-Duty Police Services Permit Application and Fee Schedule by calling (305) 460-5427. | | | |
| | | Clearance Form received: <input type="checkbox"/> Yes <input checked="" type="checkbox"/> No | | | |
| | ✓ | Fire/Medical | <input checked="" type="checkbox"/> On Call <input type="checkbox"/> On Site | | |
| | | Contact the Coral Gables Fire Department Administration Division for questions or costs associated with onsite coverage at (305) 442-1600. | | | |
| | | Clearance Form received: <input type="checkbox"/> Yes <input checked="" type="checkbox"/> No | | | |
| | City Facilities | Location <u>Alphambee</u> <u>Graceland Circle</u> | If using a park, do you need the restrooms opened? <input type="checkbox"/> Yes <input checked="" type="checkbox"/> No | | |
| | ✓ | Electrical Requirements | Please list all electrical requirements including the type of electricity (i.e. 110V), amperage needed, the number of outlets and the type of equipment needing the electricity (i.e. sound system, popcorn machine, etc.): <u>1 or 2 Generators 45 Kw</u> | | |
| | | Dates needed <u>11/11 - 11/12</u> | | Hours per day needed <u>6</u> | |
| | | Trash | Who will be responsible for trash pick-up during the event? <u>SFM</u> | Hours per day needed <u>6</u> | |
| City Equipment | <input checked="" type="checkbox"/> Barricades <u>we provide</u> | | | | |
| Signs/Banners | Contact <u>Juan Rivero</u> to reserve equipment or receive a fee schedule at (305) 460-5173. | | | | |
| Other | Please list any requests for City signs and/or location of signs: <u>TBD -</u> | | | | |
| All booths, stands, signs/banners must be removed immediately following the event. For additional information call Code Enforcement at (305) 460-5266. | | | | | |

| | | | |
|---|---|---|---|
| Additional Event Features (Applicants must check all that apply) | <input type="checkbox"/> Temporary Fencing | <input type="checkbox"/> Inflatable | <input checked="" type="checkbox"/> Music (Recorded) |
| | <input type="checkbox"/> Signs/Banners | <input type="checkbox"/> Open Flames | <input checked="" type="checkbox"/> Music (Live) |
| | <input checked="" type="checkbox"/> Port-A-Johns | <input type="checkbox"/> Fireworks | <input checked="" type="checkbox"/> Amplifying Devices Or Loud Speakers |
| | <input checked="" type="checkbox"/> Tents or Canopies | <input type="checkbox"/> Carnival/Amusement Rides | |
| | <input checked="" type="checkbox"/> Barricades | <input type="checkbox"/> Electrical Services/Generators | |
| Company Name: _____ | | | |
| Contact: _____ | | Phone Number: _____ | |
| If any of the following apply, a separate narrative description of each additional feature shall be provided to the City with this application. | | | |

Closure of Streets Or City Right-of-Way

City Streets

Alhambra

Does this event propose closure or use of any street(s)?

Yes

No

If yes, please fill in information below:

| Street Name | From/To | Date(s) | Time(s) |
|----------------|------------|-------------|-------------------|
| <i>Central</i> | <i>1st</i> | <i>11/3</i> | <i>9:00-11:00</i> |

City Sidewalks

Does this event propose closure or use of any sidewalks?

Yes

No

If yes, please fill in information below:

| Sidewalk Location | From/To | Date(s) | Time(s) |
|-------------------|---------|---------|---------|
| | | | |

City Alleys

Does this event propose closure or use of any alleys?

Yes

No

If yes, please fill in information below:

| Alley Location | From/To | Date(s) | Time(s) |
|----------------|---------|---------|---------|
| | | | |

Public Parking Lot

Does this event propose closure or use of any parking lot?

Yes

No

If yes, please fill in information below:

Alhambra

| Parking Lot Location | From/To | Date(s) | Time(s) |
|----------------------|------------|-------------|-------------------|
| <i>700th</i> | <i>1st</i> | <i>11/3</i> | <i>9:00-11:00</i> |

City Right-Of-Way

Does this event propose closure or use of any City right-of-way?

Yes

No

If yes, please fill in information below:

| Right-of-way location | From/To | Date(s) | Time(s) |
|-----------------------|---------|---------|---------|
| | | | |

Parade Route

Does this event propose closure or use of any street(s)?

Yes

No

If yes, please fill in information below:

| Parade Route | From/To | Date(s) | Time(s) |
|--------------|---------|---------|---------|
| | | | |

If you checked yes to any of the above, a site plan showing all of the above requests must be provided and a street closure permit may be needed. Please call (305)460-5607 for more information.

Schedule of Fees, Performance Bonds and Exceptions

A. The schedule of fees, bonds and exemptions for special events shall be as follows:
(Please circle appropriate activity fees.)

| <u>Event</u> | <u>Application User Fee</u> | <u>Performance Bond</u> |
|--|-----------------------------|-------------------------|
| Run, walk or bike-a-thon | | |
| Up to 5K | \$187.00 | \$500.00 |
| Over 5K to 10K | \$215.00 | \$500.00 |
| Over 10K | \$309.00 | \$500.00 |
| Parades | \$309.00 | \$500.00 |
| Single day event, projected to be less than 2,500 persons | \$309.00 | \$500.00 |
| Multi-day event or event projected to be attended by 2,500 or more persons | \$606.00 | \$1,000.00 |
| Multi-Day Event (not to exceed 3 days) | \$1,213.00 | \$1,000.00 |

*** All applications must be received 30 days in advance of date or a 25% additional fee will be applied.**

- B. The City may waive one or more of the enumerated charges for nonprofit organizations based upon experience with previous events, size, duration, location, nature of the event and the likelihood of un-removed litter or damage to property. In the event that the nonprofit organization demonstrates that it has contracted for clean-up activities with a city-approved group, the performance bond shall be waived.
- C. Neighborhood or block parties shall be exempt from the provisions of this article so long as no commercial activity is conducted, no admission fee is charged, and members of the general public are not allowed access. Provided, however, that individuals or organizations should notify the City Manager's Office when a neighborhood party is planned so that police, fire, and other emergency service organizations will be aware of the time, place, and scope of the event.
- D. The closing fee set forth in this article shall be construed as being in addition to other fees or charges imposed for labor, materials, police or fire protection services, or any other charges for City services incidental to the assembly or street closing and other fees shall still be levied and collected in addition to the closing fee herein provided.
- E. Political or public issue events shall be exempt from the provisions of this Section. Individuals or organizations planning such an event shall notify the City Manager's Office when a political or public issue event is planned so that police, fire, and other emergency service organizations will be aware of the time, place, and scope of the event and the name or names of persons in charge.
- F. Funeral processions shall be exempt from the terms of this article.
- G. Applicant must comply with such other requirements the City may deem necessary in order to provide for traffic control, street and property maintenance, and the protection of the public's health, safety and welfare.

Event Fee \$ _____

Performance Bond \$ _____

* Fees are set by the Parks and Recreation Director. The Performance Bond must be issued by a separate check and all checks must be made payable to the City of Coral Gables

Indemnification:

For and in consideration of the City of Coral Gables consent to allow the Applicant to hold a Special Event, Parade or Public Assembly (as defined by City Ordinance) within the limits of the City of Coral Gables, the Applicant agrees as follows:

The Permit Applicant jointly and severally, hereby hold harmless, indemnify and defend the City of Coral Gables its representatives, officers, agents, affiliates, employees, the administration and elected and appointed officials from and against all liability, suits, actions, claims, costs, expenses or demands (including, without limitation, suits, actions, claims, costs, expenses or demands resulting from death, personal injury and property damage) or expenses of every kind and character, including reasonable attorney's fees, costs and appeals, arising or resulting in whole or in part, as a result of any tort, intentional action, negligent acts or omissions on the part of the Permit Applicant or any of the participants of the Event outlined in this application. This indemnification provision shall survive the termination of this contract and shall be in full force and effect beyond the term or termination of this contract, however, terminated. This indemnification provision includes claims made by the entitlement, if any, to immunity under section 440.11, Florida Statutes. Nothing contained herein shall be construed as a waiver of any immunity or limitation of liability the City may have under the doctrine of sovereign immunity of section §768.28, Florida Statutes.

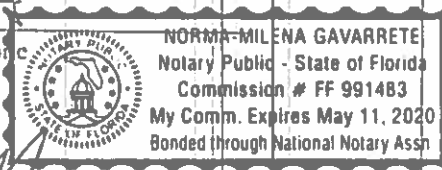
| | | | | | |
|---|--|---|--|---|---|
| <p><i>Mario B. P.</i> Signature of Authorized Agent or Applicant</p> <p><u>MARIO B PT</u> Print Name</p> <p><u>8370 SW 27 TERR. MIAMI, FL 33155</u> Address City/State/Zip Code</p> | <p><u>2/1/16</u> Date</p> <p><u>President</u> Title</p> <p>Phone _____</p> | | | | |
| <p>Subscribed and sworn to before me, this <u>1st</u> day of <u>February</u> 20<u>16</u>.</p> | | | | | |
|  | | | | | |
| <p style="text-align: center;"><i>Norma-Milena Gavarrete</i> Notary Public State of Florida at Large</p> | | | | | |
| <p>Approval Signatures Required:</p> <table style="width:100%;"> <tr> <td style="width:50%; vertical-align: top;"> <p><i>Fred Couceyr</i> Fred Couceyr Parks and Recreation Director</p> </td> <td style="width:50%; vertical-align: top;"> <p><i>Brian Lawrence</i> Brian Lawrence Police Major</p> </td> </tr> <tr> <td style="width:50%; vertical-align: top;"> <p><i>Gilbert Hernandez</i> Gilbert Hernandez Fire Division Chief</p> </td> <td style="width:50%; vertical-align: top;"> <p><i>William Ortiz</i> William Ortiz Code Enforcement Director</p> </td> </tr> </table> | | <p><i>Fred Couceyr</i> Fred Couceyr Parks and Recreation Director</p> | <p><i>Brian Lawrence</i> Brian Lawrence Police Major</p> | <p><i>Gilbert Hernandez</i> Gilbert Hernandez Fire Division Chief</p> | <p><i>William Ortiz</i> William Ortiz Code Enforcement Director</p> |
| <p><i>Fred Couceyr</i> Fred Couceyr Parks and Recreation Director</p> | <p><i>Brian Lawrence</i> Brian Lawrence Police Major</p> | | | | |
| <p><i>Gilbert Hernandez</i> Gilbert Hernandez Fire Division Chief</p> | <p><i>William Ortiz</i> William Ortiz Code Enforcement Director</p> | | | | |

Application, performance bond(s), comprehensive site plans, event publications, flyers, and insurance must accompany this application and must be submitted to:

Norma-Milena Gavarrete
 Special Events/ Film Subdivision
 Parks and Recreation Division
 405 University Drive
 Coral Gables, FL 33134
 Phone: (305) 460-5607 • Fax: (305) 460-5639
 E-mail: ngavarrete@coralgables.com

| | | | | |
|---------------------------|----------------------------|---|------------------------|----------------|
| Internal Use only: | | Approved <input type="checkbox"/> Yes <input type="checkbox"/> No | | Permit # _____ |
| Date Received: _____ | Presentation Date: _____ | | | |
| Application Fee: _____ | Performance Bond(s): _____ | Date Insurance Approved: _____ | | |
| Initials: _____ | Police: _____ Fire: _____ | Code Enforcement: _____ | Risk Management: _____ | |

Additional Conditions or changes to application:

Event Name:

Event Date

Past - Food Wine & Spirits 2015

Aragon Ponce to Salzado

N/A

Total linear ft. used = 490

Total width 42 no sidewalk

Food Wine & Spirits 2016 (proposed)

Alhambra - Ponce de Leon to Salzado

Linear ft. available/needed 590 ft. Total width available 50 ft. Using only the north side of Alhambra

- 50x100' – Food sampling tent
- 65' gap
- 50x100' – Whiskey ONLY tent
- 50x100 – Other Spirits Tent
- 35' gap
- 50x100 - Wine Tent

• Food for sale tents are 15 10x10 tents located on the west side of Salzado

Note – this is a 50 x 145' open air area with 15 10x10 tents and 3 to 5 food trucks. The tent area "L" shaped with 5 facing east, 10 south and tables and chairs in the center. Food trucks with face north.

- Cleaning we are contracting SFM entire time event is open
- 20 Trash cans see trash can location map
- Toilets in the center in between the two medians facing north

Set up Friday 8AM

Amount of businesses affected

Permission acquired from local businesses are:

Coral Gables Food Wine & Spirits Festival

- #1 Food Sampling Tent
- #2 Entrance facing south
- #3 Whiskey Obsession Tent
- #4 Spirits Tent
- #5 Wine Tent
- #6 Tables & Chairs
- #7 Food for sale area (facing north and south)
- #8 Beer Garden
- #9 45KW Generator
- #10 Toilets
- #11 Toilets

See next page

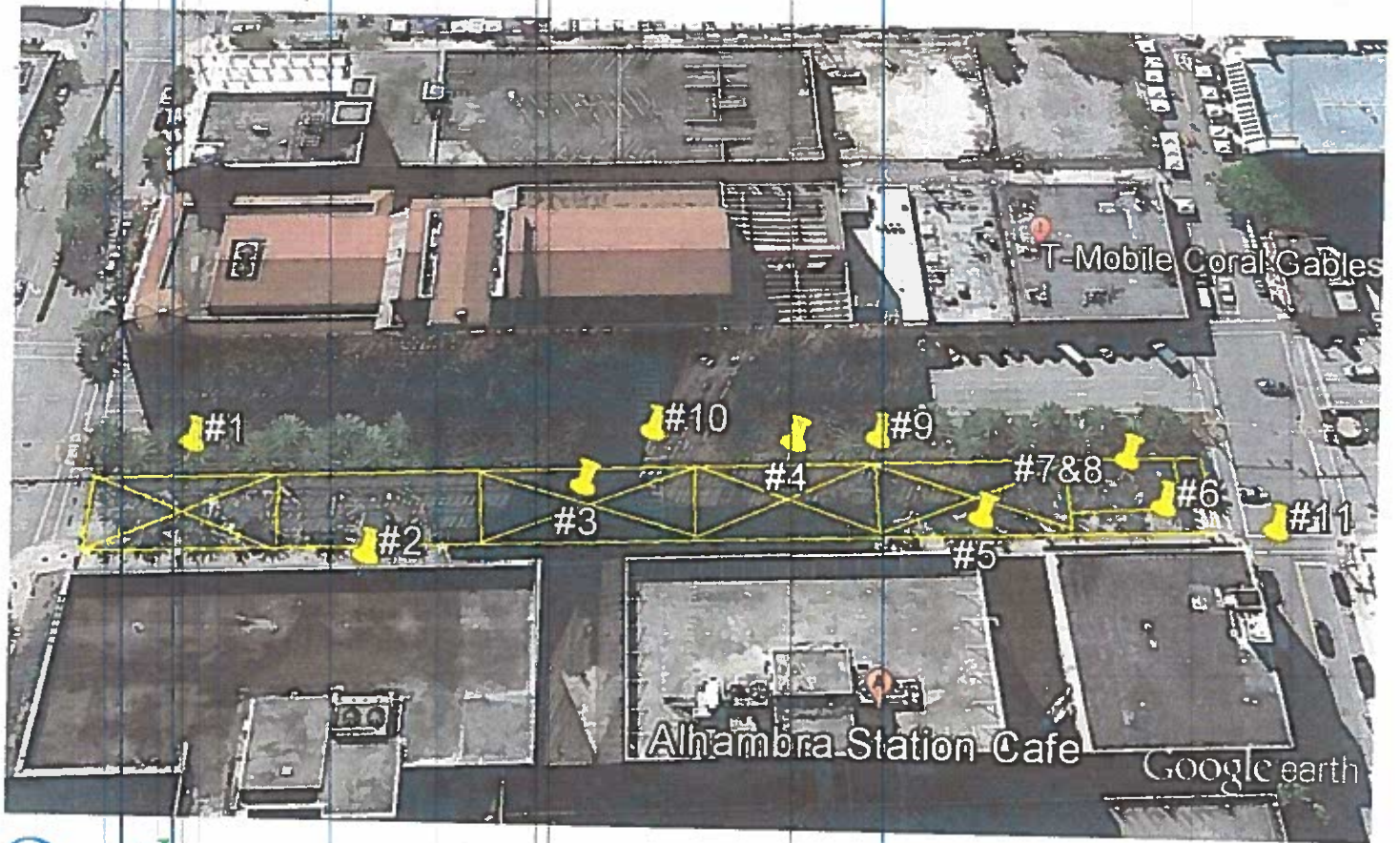

Google earth



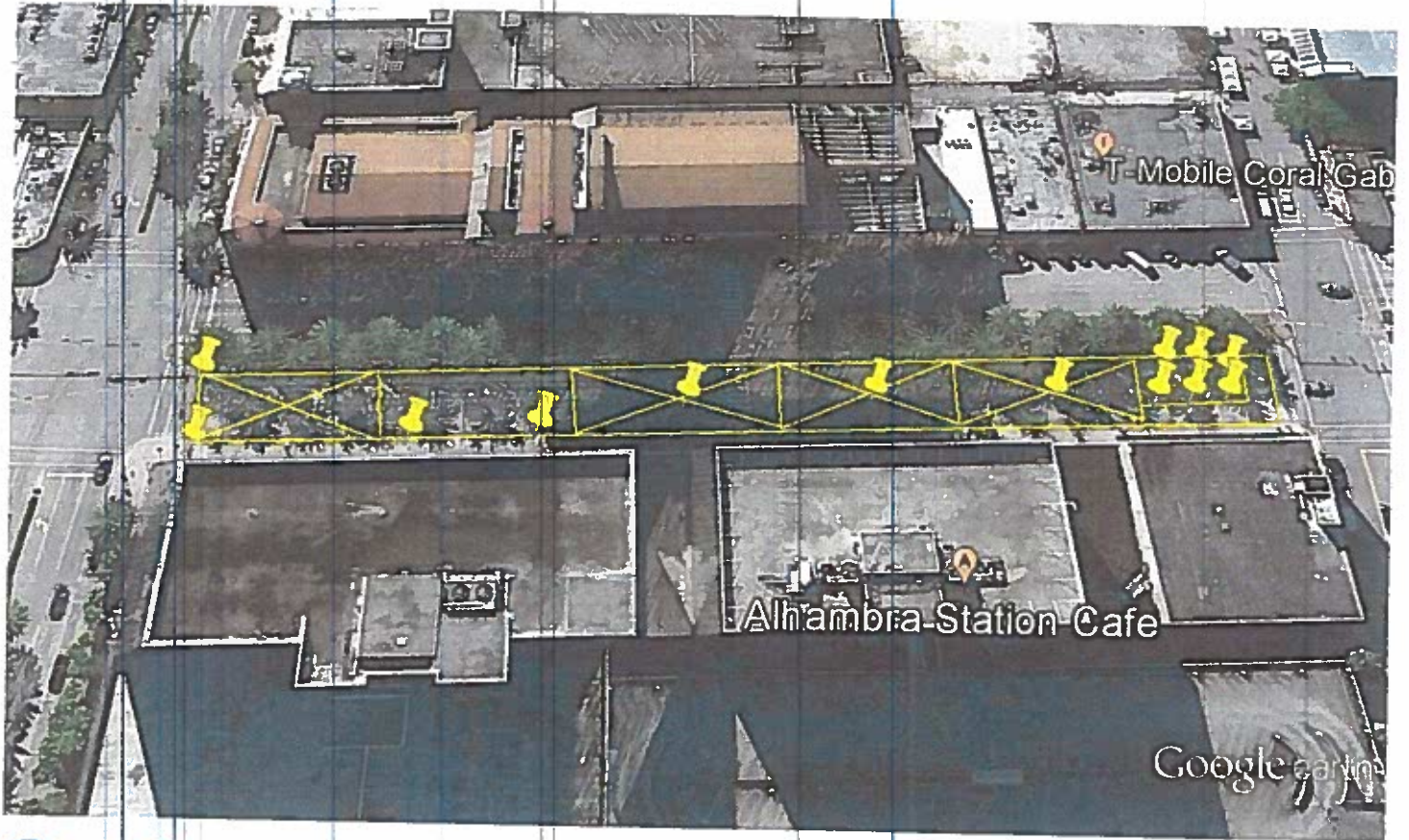

Google earth

feet
meters

300
90



Trash can location



Google earth



Exits



Google earth



Toilets



Google earth



View west



Google earth



East View

Indemnification:

For and in consideration of the City of Coral Gables consent to allow the Applicant to hold a Special Event, Parade or Public Assembly (as defined by City Ordinance) within the limits of the City of Coral Gables, the Applicant agrees as follows:

The Permit Applicant jointly and severally, hereby hold harmless, indemnify and defend the City of Coral Gables, its representatives, officers, agents, affiliates, employees, the administration and elected and appointed officials from and against all liability, suits, actions, claims, costs, expenses or demands (including, without limitation, suits, actions, claims, costs, expenses or demands resulting from death, personal injury and property damage) or expenses of every kind and character, including reasonable attorney's fees, costs and appeals, arising or resulting in whole or in part, as a result of any tort, intentional action, negligent acts or omissions on the part of the Permit Applicant or any of the participants of the Event outlined in this application. This indemnification provision shall survive the termination of this contract and shall be in full force and effect beyond the term or termination of this contract, however, terminated. This indemnification provision includes claims made by the entitlement, if any, to immunity under section 440.11, Florida Statutes. Nothing contained herein shall be construed as a waiver of any immunity or limitation of liability the City may have under the doctrine of sovereign immunity of section §768.28, Florida Statutes.

Mario B. P.T.
Signature of Authorized Agent or Applicant

2/1/16
Date

MARIO B PT
Print Name

President
Title

8370 SW 27TH MIAMI FL 33155
Address City/State/Zip Code

Subscribed and sworn to before me, this 1st day of February 2016



NORMA-MILENA GAVARRETE
Notary Public - State of Florida
Commission # FF 991483
My Comm. Expires May 11, 2020
Bonded through National Notary Assn

Approval Signatures Required:

[Signature]
Fred Couceyro
Parks and Recreation Director
6876
67-16

[Signature]
Brian Lawrence
Police Major
4424 SL

William Cruz
Code Enforcement Director

Application, performance bond(s), comprehensive site plans, event publications, flyers and insurance must accompany this application and must be submitted to:
Norma-Milena Gavarrete
Special Events/ Film Subdivision
Parks and Recreation Division
405 University Drive
Coral Gables, FL 33134
Phone: (305) 460-5607 • Fax: (305) 460-5639
E-mail: ngavarrete@coralgables.com

Internal Use only:

Date Received: _____ Presentation Date: _____ Approved Yes No Permit # _____
Application Fee: _____ Performance Bond(s): _____ Date Insurance Approved: _____
Initials: Police: _____ Fire: _____ Code Enforcement: _____ Risk Management: _____

Indemnification:

For and in consideration of the City of Coral Gables consent to allow the Applicant to hold a Special Event, Parade or Public Assembly (as defined by City Ordinance) within the limits of the City of Coral Gables, the Applicant agrees as follows:

The Permit Applicant jointly and severally, hereby hold harmless, indemnify and defend the City of Coral Gables, its representatives, officers, agents, affiliates, employees, the administration and elected and appointed officials from and against all liability, suits, actions, claims, costs, expenses or demands (including, without limitation, suits, actions, claims, costs, expenses or demands resulting from death, personal injury and property damage) or expenses of every kind and character, including reasonable attorney's fees, costs and appeals, arising or resulting in whole or in part, as a result of any tort, intentional action, negligent acts or omissions on the part of the Permit Applicant or any of the participants of the Event outlined in this application. This indemnification provision shall survive the termination of this contract and shall be in full force and effect beyond the term or termination of this contract, however, terminated. This indemnification provision includes claims made by the entitlement, if any, to immunity under section 440.11, Florida Statutes. Nothing contained herein shall be construed as a waiver of any immunity or limitation of liability the City may have under the doctrine of sovereign immunity of section 768.28, Florida Statutes.

Mario B. P.

Signature of Authorized Agent or Applicant

2/1/16
Date

MARIO B. P.

Print Name

President
Title

8370 SW 27TH. MIAMI, FL 33155
Address City/State/Zip Code

Subscribed and sworn to before me, this

1st day of February 2016

[Signature]
Notary Public State of Florida at Large

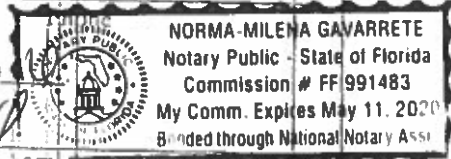

Approval Signatures Required:

[Signature]
Fred Couey
Parks and Recreation Director
[Signature]
Gilbert Hernandez
Fire Division Chief

Brian Lawrence
Police Major
William Cruz
Code Enforcement Director

Application, performance bond(s), comprehensive site plans, event publications, flyers, and insurance must accompany this application and must be submitted to:

Norma-Milena Gavarrete
Special Events/ Film Subdivision
Parks and Recreation Division
405 University Drive
Coral Gables, FL 33134
Phone: (305) 460-5607 • Fax: (305) 460-5639
E-mail: ngavarrete@coralgables.com

Internal Use only:

Date Received: _____ Presentation Date: _____ Approved Yes No Permit # _____
Application Fee: _____ Performance Bond(s): _____ Date Insurance Approved: _____
Initials: Police: _____ Fire: _____ Code Enforcement: _____ Risk Management: _____

Indemnification:

For and in consideration of the City of Coral Gables consent to allow the Applicant to hold a Special Event, Parade or Public Assembly (as defined by City Ordinance) within the limits of the City of Coral Gables, the Applicant agrees as follows:

The Permit Applicant jointly and severally, hereby hold harmless, indemnify and defend the City of Coral Gables, its representatives, officers, agents, affiliates, employees, the administration and elected and appointed officials from and against all liability, suits, actions, claims, costs, expenses or demands (including, without limitation, suits, actions, claims, costs, expenses or demands resulting from death, personal injury and property damage) or expenses of every kind and character, including reasonable attorney's fees, costs and appeals, arising or resulting in whole or in part, as a result of any tort, intentional action, negligent acts or omissions on the part of the Permit Applicant or any of the participants of the Event outlined in this application. This indemnification provision shall survive the termination of this contract and shall be in full force and effect beyond the term or termination of this contract, however, terminated. This indemnification provision includes claims made by the entitlement, if any, to immunity under section 440.11, Florida Statutes. Nothing contained herein shall be construed as a waiver of any immunity or limitation of liability the City may have under the doctrine of sovereign immunity of section 5768.28, Florida Statutes.

Mario B. Pr
Signature of Authorized Agent or Applicant
Date: 2/1/16
Print Name: MARIO B PR
Title: PRESIDENT
Address: 8370 SW 27TH MIAMI, FL 33156
City/State/Zip Code: MIAMI, FL 33156

Subscribed and sworn to before me, this 1st day of February, 2016

NORMA-MILENA GAVARRETE
Notary Public - State of Florida
Commission # FF 991487
My Comm. Expires May 11 2020
Bonded through National Notary

Approval Signatures Required:
Fred Couceyr
Fred Couceyr
Parks and Recreation Director
Gilbert Hernandez
Gilbert Hernandez
Fire Division Chief

Brian Lawrence
Brian Lawrence
Police Major
William Ortiz
William Ortiz
Code Enforcement Director

Application, performance bond(s), comprehensive site plans, event publications, flyers, and insurance must accompany this application and must be submitted to:
Norma-Milena Gavarrete
Special Events/ Film Subdivision
Parks and Recreation Division
405 University Drive
Coral Gables, FL 33134
Phone: (305) 460-5607 • Fax: (305) 460-5639
E-mail: ngavarrete@coralgables.com

Internal Use only:
Date Received: _____ Presentation Date: _____ Approved Yes No Permit # _____
Application Fee: _____ Performance Bond(s): _____ Date Insurance Approved: _____
Initials: Police: _____ Fire: _____ Code Enforcement: _____ Risk Management: _____