



33 Alhambra

COMPREHENSIVE PLAN MAP
AMENDMENT
ZONING MAP AMENDMENT
MIXED USE SITE PLAN

CITY COMMISSION
DECEMBER 6, 2016



SUBJECT

2





5

SITE PLAN



6

SITE PLAN



7

OCTOBER 2016 UPDATE – ARCADE WIDTH



8

ALHAMBRA CIRCLE ELEVATION



9

MINORCA AVENUE ELEVATION

Removed based on comments
from Planning and Zoning Board

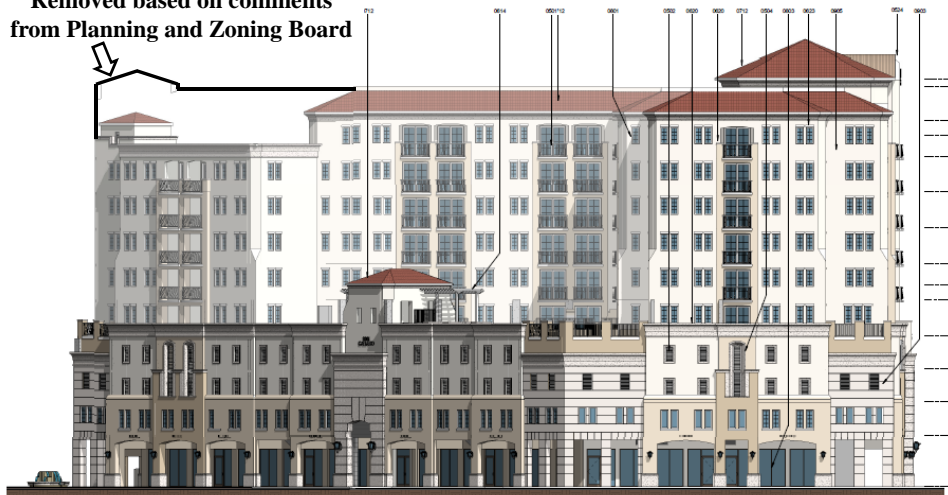

Minorca Avenue Elevation
332' x 152'

10

REQUEST #1:
COMPREHENSIVE PLAN MAP AMENDMENT

REQUEST #2:
ZONING MAP AMENDMENT

REQUEST #3:
MIXED USE SITE PLAN

11

REVIEW TIMELINE

1	DEVELOPMENT REVIEW COMMITTEE: 04.29.16
2	BOARD OF ARCHITECTS: 05.12.16
3	NEIGHBORHOOD MEETING: 05.10.16
4	PLANNING AND ZONING BOARD: 07.13.16
5	PLANNING AND ZONING BOARD: 10.19.16
6	CITY COMMISSION 1ST READING: 12.06.16

LETTERS TO PROPERTY OWNERS (1,000 FT)

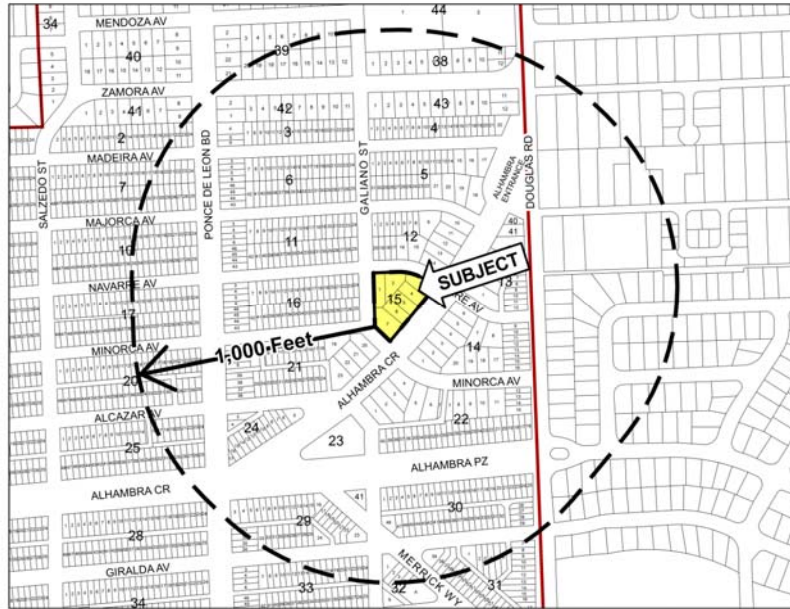

PUBLIC NOTIFICATION

3 TIMES	LETTERS TO PROPERTY OWNERS NEIGHBORHOOD MEETING, JULY PZB, OCTOBER PZB
4 TIMES	PROPERTY POSTING DRC, BOA, JULY PZB, OCTOBER PZB
5 TIMES	WEBSITE POSTING DRC, BOA, JULY PZB, OCTOBER PZB, DECEMBER CC
2 TIME	NEWSPAPER ADVERTISEMENT JULY PZB, OCTOBER PZB

REQUEST #1: COMPREHENSIVE PLAN MAP

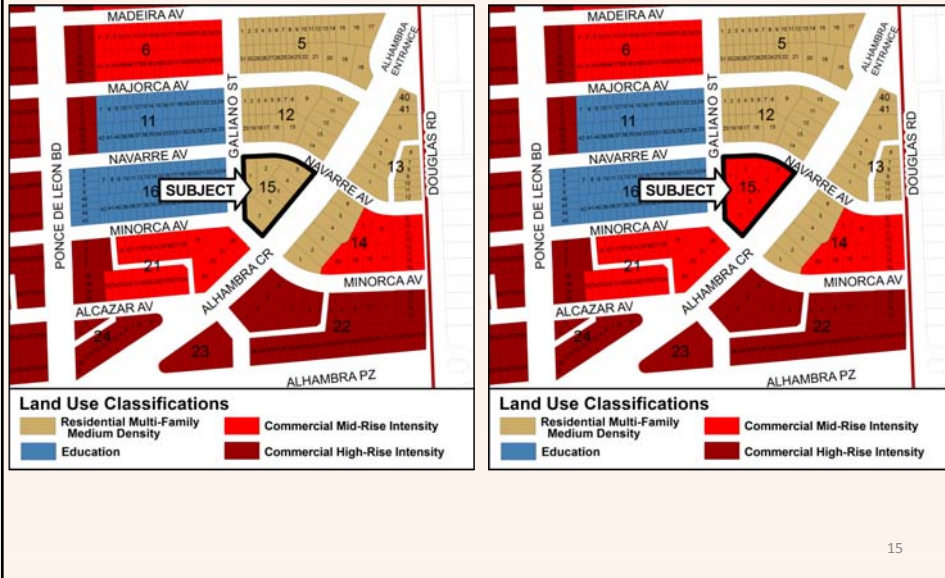

REQUEST #1: COMPREHENSIVE PLAN MAP

STAFF RECOMMENDATION:

STAFF RECOMMENDS APPROVAL.

THE COMPREHENSIVE PLAN MAP AMENDMENT COMPLIES WITH THE FINDINGS OF FACT.

THE STANDARDS FOR THE PROPOSED COMPREHENSIVE PLAN MAP AMENDMENT ARE SATISFIED.

REQUEST #1: COMPREHENSIVE PLAN MAP

PLANNING AND ZONING BOARD RECOMMENDATION:

NO RECOMMENDATION; A MOTION TO APPROVE FAILED TO PASS 3-1.

REQUEST #2: ZONING MAP

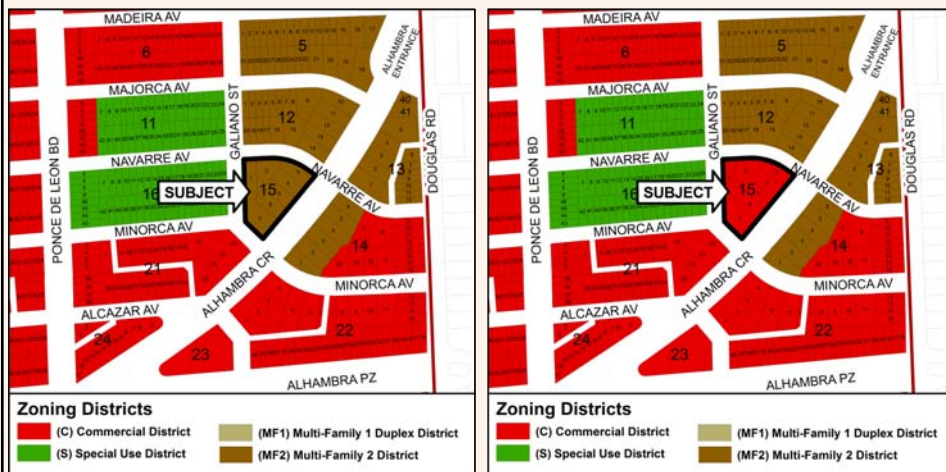

REQUEST #2: ZONING MAP

STAFF RECOMMENDATION:

STAFF RECOMMENDS APPROVAL.

THE ZONING MAP AMENDMENT COMPLIES
WITH THE FINDINGS OF FACT.

THE STANDARDS FOR THE PROPOSED
ZONING MAP AMENDMENT ARE SATISFIED.

19

REQUEST #2: ZONING MAP

PLANNING AND ZONING BOARD **RECOMMENDATION:**

NO RECOMMENDATION; A MOTION TO
APPROVE FAILED TO PASS 3-1.

20

REQUEST #3: MIXED USE SITE PLAN

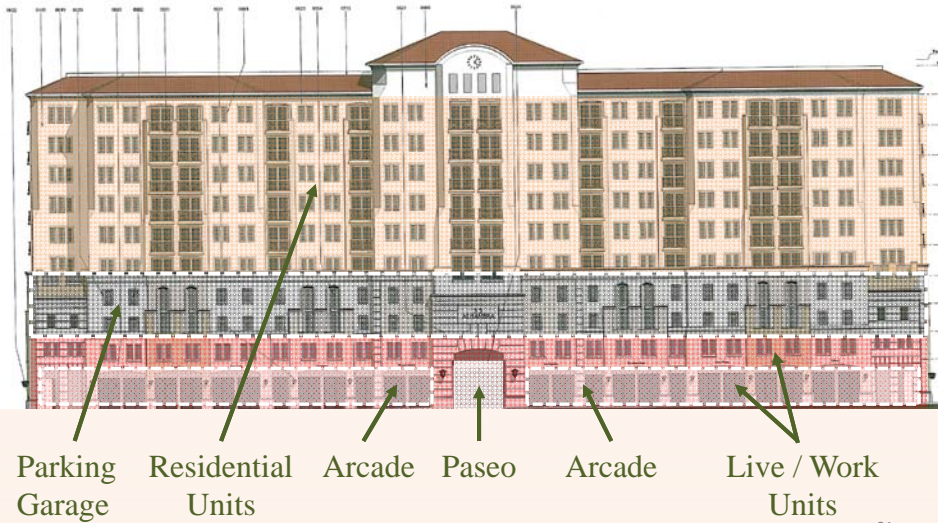

REQUEST #3: MIXED USE SITE PLAN

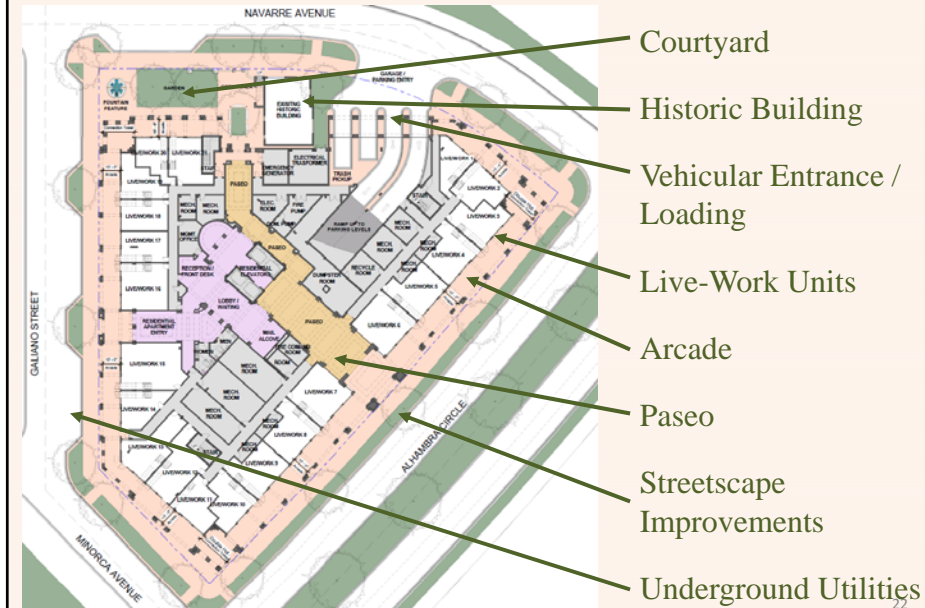

REQUEST #3: MIXED USE SITE PLAN

STAFF RECOMMENDATION:

STAFF RECOMMENDS **APPROVAL WITH CONDITIONS.**

THE SITE PLAN **COMPLIES** WITH THE FINDINGS OF FACT.

THE STANDARDS FOR SITE PLAN APPROVAL ARE **SATISFIED, SUBJECT TO CONDITIONS OF APPROVAL.**

23

COMPREHENSIVE PLAN CONSISTENCY

STAFF'S DETERMINATION IS THAT THIS APPLICATION IS **CONSISTENT** WITH THE COMPREHENSIVE PLAN GOALS, OBJECTIVES AND POLICIES.

REQUEST #3: MIXED USE SITE PLAN

PLANNING AND ZONING BOARD RECOMMENDATION:

NO RECOMMENDATION; A MOTION TO APPROVE WITH STAFF'S RECOMMENDED CONDITIONS FAILED TO PASS 3-1.

AS A PART OF THE MOTION THE BOARD REQUESTED THAT THE APPLICANT REDUCE THE MASS AND BULK OF THE PROPOSAL PRIOR TO 1ST READING.

25

NAVARRE AVENUE NORTHEAST ELEVATION



26

CONDITIONS OF APPROVAL:

1. **Application/supporting documentation.** Construction of the proposed project shall be in substantial conformance with the submitted plans.
2. **Restrictive covenant.** Within thirty (30) days of City Commission approval of the Application, the Applicant, property owner(s), its successors or assigns shall submit a restrictive covenant for City Attorney review and approval outlining all conditions of approval as approved by the City Commission.

CONDITIONS OF APPROVAL:

3. **Prior to issuance of the first Building Permit, Applicant shall:**
 - a. **Contribute for emergency vehicle signal preemption technology.**
 - b. **Submit for additional reviews by Board of Architects and Zoning.**
 - c. **Provide Signage Plan.**
 - d. **Ensure that parking garage design addresses pedestrian access and screening of parking garage openings.**
 - e. **Design the ground floor of all buildings to optimize pedestrian activity and retail success.**
 - f. **Design loading and service to minimize effects on pedestrian realm.**

CONDITIONS OF APPROVAL:

3. **Prior to issuance of the first Building Permit, Applicant shall:**
 - g. **Provide a construction staging plan to the Building Division, maintaining pedestrian and vehicular access around Coral Gables Preparatory Academy.**
 - h. **Obtain approval for all traffic flow modifications.**
 - i. **Obtain Commission approval of an encroachment plan.**
 - j. **Provide a bond for restoration of the property.**
 - k. **Provide a bond for all off-site improvements.**
 - l. **Provide construction notices for all properties within 1,000 feet.**
 - m. **Provide bicycle amenities, including future bike sharing.**
 - n. **Reserve space for future car sharing facilities.**
 - o. **Provide electric car-charging stations.**

CONDITIONS OF APPROVAL:

4. **Prior to issuance of the first Certificate of Occupancy, Applicant shall:**
 - a. **Complete the undergrounding of all utilities.**
 - b. **Upgrade utilities services as needed.**
 - c. **Complete all Art in Public Places requirements.**
 - d. **Complete all traffic improvements.**
 - e. **Comply with the City's Bicycle Pedestrian Master Plan.**
 - f. **Complete all right-of-way improvements.**
 - g. **Execute and record a Publicly Accessible Open Spaces Easement Agreement between the City and Owner.**

CONDITIONS OF APPROVAL:

5. Following the issuance of the first Certificate of Occupancy, Applicant shall:
 - a. Obtain LEED Silver certification within two years.
 - a. Perform traffic calming studies within one year and construct or pay for any required physical traffic calming improvements.



33 Alhambra

COMPREHENSIVE PLAN MAP
AMENDMENT
ZONING MAP AMENDMENT
MIXED USE SITE PLAN

CITY COMMISSION
DECEMBER 6, 2016

