



OFFICE OF THE PROPERTY APPRAISER

Summary Report

Generated On : 10/3/2019

Property Information	
Folio:	03-4132-021-0410
Property Address:	8020 LOS PINOS BLVD Coral Gables, FL 33143-6455
Owner	PERLA MACHAEN ROBERT F THORNE
Mailing Address	8020 LOS PINOS BLVD CORAL GABLES, FL 33143 USA
PA Primary Zone	0100 SINGLE FAMILY - GENERAL
Primary Land Use	0101 RESIDENTIAL - SINGLE FAMILY : 1 UNIT
Beds / Baths / Half	4 / 2 / 1
Floors	2
Living Units	1
Actual Area	4,354 Sq.Ft
Living Area	3,111 Sq.Ft
Adjusted Area	3,394 Sq.Ft
Lot Size	25,450 Sq.Ft
Year Built	1979

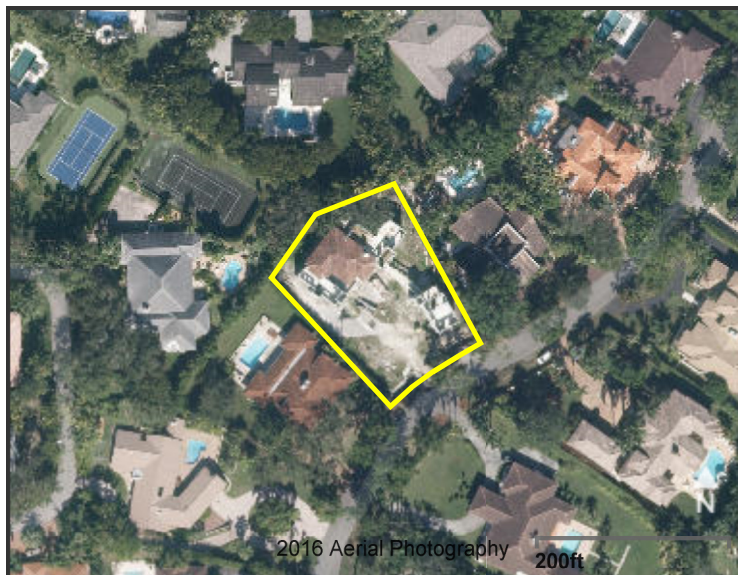

Assessment Information			
Year	2019	2018	2017
Land Value	\$1,552,450	\$1,552,450	\$1,552,450
Building Value	\$2,128	\$93,634	\$214,416
XF Value	\$3,073	\$3,106	\$3,139
Market Value	\$1,557,651	\$1,649,190	\$1,770,005
Assessed Value	\$1,557,651	\$1,649,190	\$1,770,005

Benefits Information				
Benefit	Type	2019	2018	2017
Homestead	Exemption			\$25,000
Second Homestead	Exemption			\$25,000

Note: Not all benefits are applicable to all Taxable Values (i.e. County, School Board, City, Regional).

Short Legal Description
COCOPLUM SEC 1 PB 99-39 LOT 15 BLK 3 LOT SIZE 25450 SQ FT OR 12481-1098 0485 1 COC 22942-2739 12 2004 1

Taxable Value Information			
	2019	2018	2017
County			
Exemption Value	\$0	\$0	\$50,000
Taxable Value	\$1,557,651	\$1,649,190	\$1,720,005
School Board			
Exemption Value	\$0	\$0	\$25,000
Taxable Value	\$1,557,651	\$1,649,190	\$1,745,005
City			
Exemption Value	\$0	\$0	\$50,000
Taxable Value	\$1,557,651	\$1,649,190	\$1,720,005
Regional			
Exemption Value	\$0	\$0	\$50,000
Taxable Value	\$1,557,651	\$1,649,190	\$1,720,005

Sales Information			
Previous Sale	Price	OR Book-Page	Qualification Description
05/12/2015	\$2,080,000	29619-4641	Qual by exam of deed
02/28/2014	\$1,550,200	29145-0906	Financial inst or "In Lieu of Forclosure" stated
02/23/2012	\$100	28074-3840	Corrective, tax or QCD; min consideration
12/01/2004	\$1,345,000	22942-2739	Sales which are qualified

The Office of the Property Appraiser is continually editing and updating the tax roll. This website may not reflect the most current information on record. The Property Appraiser and Miami-Dade County assumes no liability, see full disclaimer and User Agreement at <http://www.miamidade.gov/info/disclaimer.asp>

Version: