



OFFICE OF THE PROPERTY APPRAISER

Summary Report

Generated On: 09/11/2024

PROPERTY INFORMATION	
Folio	03-4117-007-1280
Property Address	118 SARTO AVE CORAL GABLES, FL 33134-7248
Owner	Z PAOLA GUERRERO TRS , MANUEL GOMEZ
Mailing Address	9900 SW 107 AVE STE 101 MIAMI, FL 33176
Primary Zone	0100 SINGLE FAMILY - GENERAL
Primary Land Use	0101 RESIDENTIAL - SINGLE FAMILY : 1 UNIT
Beds / Baths /Half	3 / 2 / 0
Floors	1
Living Units	1
Actual Area	1,775 Sq.Ft
Living Area	1,555 Sq.Ft
Adjusted Area	1,665 Sq.Ft
Lot Size	5,250 Sq.Ft
Year Built	Multiple (See Building Info.)

ASSESSMENT INFORMATION			
Year	2024	2023	2022
Land Value	\$535,540	\$393,818	\$351,876
Building Value	\$213,569	\$215,251	\$216,933
Extra Feature Value	\$28,875	\$29,230	\$29,587
Market Value	\$777,984	\$638,299	\$598,396
Assessed Value	\$615,407	\$559,461	\$508,601

BENEFITS INFORMATION				
Benefit	Type	2024	2023	2022
Non-Homestead Cap	Assessment Reduction	\$162,577	\$78,838	\$89,795
Note: Not all benefits are applicable to all Taxable Values (i.e. County, School Board, City, Regional).				

SHORT LEGAL DESCRIPTION	
17 54 41 PB 14-25	
COCONUT GROVE SEC 1-CORAL GABLES	
LOTS 9 & 10 BLK 11	
LOT SIZE 50.000 X 105	
OR 19236-4565 07 2000 1	

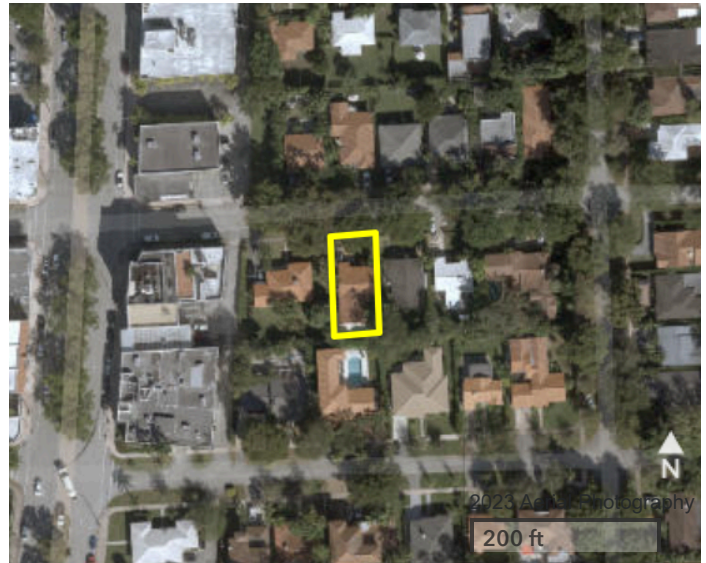

TAXABLE VALUE INFORMATION			
Year	2024	2023	2022
COUNTY			
Exemption Value	\$0	\$0	\$0
Taxable Value	\$615,407	\$559,461	\$508,601
SCHOOL BOARD			
Exemption Value	\$0	\$0	\$0
Taxable Value	\$777,984	\$638,299	\$598,396
CITY			
Exemption Value	\$0	\$0	\$0
Taxable Value	\$615,407	\$559,461	\$508,601
REGIONAL			
Exemption Value	\$0	\$0	\$0
Taxable Value	\$615,407	\$559,461	\$508,601

SALES INFORMATION			
Previous Sale	Price	OR Book-Page	Qualification Description
06/02/2017	\$100	30570-4362	Corrective, tax or QCD; min consideration
09/01/2006	\$580,000	24967-1013	Sales which are qualified
07/01/2000	\$240,000	19236-4565	Sales which are qualified
05/01/1998	\$182,000	18124-4875	Sales which are qualified

The Office of the Property Appraiser is continually editing and updating the tax roll. This website may not reflect the most current information on record. The Property Appraiser and Miami-Dade County assumes no liability, see full disclaimer and User Agreement at <http://www.miamidade.gov/info/disclaimer.asp>