

ZONING CODE #1525
SECTION 9.28 PART G

YARD ELEVATION:
Where ground elevations are raised above that of adjoining lots or lots graded to shed water onto adjoining property, a retaining wall or curb and/or drainage ditch or well, subject to the approval of the Building Official, shall be installed to protect said adjoining property.

ALL UTILITY COMPANIES HAVE BEEN CONTACTED AND THERE ARE NO ENCROACHMENTS INTO UTILITY EXEMPTS BY THIS PROJECT.

Robert Weiss
Owner or Contractor Signature

ELECTRICAL SCHD.

UP GRADE EXISTING 2-200 AMP SPLIT BUS PANEL TO CONFORM WITH N.E.C. AND 2001 F.L.A. BLDG. CODE,

INSTALL 1-200A 240V 1Ø MAIN BRKR PANEL
1-200A 240V 3Ø MAIN BRKR PANEL
ON EXISTING SERVICE AND INCREASE HI LEG CONDUCTOR TO 1/0 THW CU. WIRE

PANEL "A" 200A 1Ø

EXST A/C 3000W
WH 3000W
FOOD WARMER 1000W
LIGHTS 3000W
EXHAUST HOOD 600W
SIGN OUTLET 1000W
GEN. OUTLET 3000W
WALK-IN COOLER 3600W
REACH-IN COOLER 1800W

$22,096 \div 240V = 92A$

PANEL "B" 200A 3Ø

2 OVENS 45A 3Ø 240V (EACH)
130A TOTAL

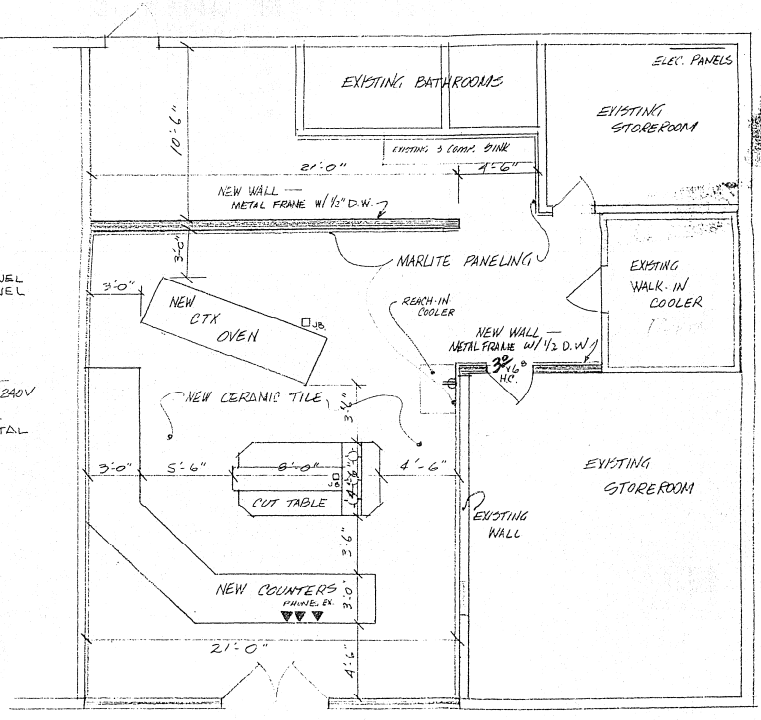

FLOOR PLAN
SCALE 1/4" = 1'-0"

DOMINO'S PIZZA
INTERIOR REMODELING
5877 PONCE DE LEON BLVD.
CORAL GABLES NOV 15, 1983