



# OFFICE OF THE PROPERTY APPRAISER

## Summary Report

Generated On: 07/08/2024

PROPERTY INFORMATION				
Folio	03-5106-002-0240			
Property Address	4845 HAMMOCK LAKE DR CORAL GABLES, FL 33156-2217			
Owner	EDUARDO C COSTA , LIA PORCELLA COSTA			
Mailing Address	4845 HAMMOCK LAKE DR CORAL GABLES, FL 33156			
Primary Zone	0100 SINGLE FAMILY - GENERAL			
Primary Land Use	0102 RESIDENTIAL - SINGLE FAMILY : ADDITIONAL LIVING QUARTERS			
Beds / Baths /Half	7 / 5 / 2			
Floors	2			
Living Units	2			
Actual Area	9,898 Sq.Ft			
Living Area	7,070 Sq.Ft			
Adjusted Area	7,861 Sq.Ft			
Lot Size	35,284 Sq.Ft			
Year Built	2002			
ASSESSMENT INFORMATION				
Year	2024	2023	2022	
Land Value	\$3,987,092	\$3,916,524	\$2,540,448	
Building Value	\$2,377,250	\$2,407,342	\$2,437,433	
Extra Feature Value	\$32,976	\$33,386	\$33,796	
Market Value	\$6,397,318	\$6,357,252	\$5,011,677	
Assessed Value	\$6,397,318	\$6,357,252	\$5,011,677	
BENEFITS INFORMATION				
Benefit	Type	2024	2023	2022
Note: Not all benefits are applicable to all Taxable Values (i.e. County, School Board, City, Regional).				
SHORT LEGAL DESCRIPTION				
HAMMOCK LAKE PARK				
PB 44-87				
LOT 19 BLK 3				
LOT SIZE IRREGULAR				
FAU 30-5106-002-0240				

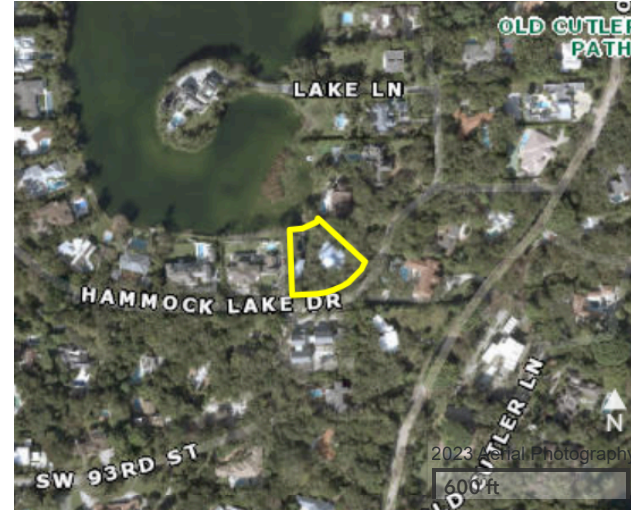

TAXABLE VALUE INFORMATION			
Year	2024	2023	2022
COUNTY			
Exemption Value	\$0	\$0	\$0
Taxable Value	\$6,397,318	\$6,357,252	\$5,011,677
SCHOOL BOARD			
Exemption Value	\$0	\$0	\$0
Taxable Value	\$6,397,318	\$6,357,252	\$5,011,677
CITY			
Exemption Value	\$0	\$0	\$0
Taxable Value	\$6,397,318	\$6,357,252	\$5,011,677
REGIONAL			
Exemption Value	\$0	\$0	\$0
Taxable Value	\$6,397,318	\$6,357,252	\$5,011,677

SALES INFORMATION			
Previous Sale	Price	OR Book-Page	Qualification Description
02/28/2022	\$100	33045-3044	Corrective, tax or QCD; min consideration
06/11/2018	\$100	31082-1111	Corrective, tax or QCD; min consideration
05/31/2018	\$6,135,000	30997-0338	Qual by exam of deed
08/30/2017	\$5,932,000	30678-1115	Qual by exam of deed

The Office of the Property Appraiser is continually editing and updating the tax roll. This website may not reflect the most current information on record. The Property Appraiser and Miami-Dade County assumes no liability, see full disclaimer and User Agreement at <http://www.miamidade.gov/info/disclaimer.asp>