

FLOOR PLAN  
1/4" = 1'-0"

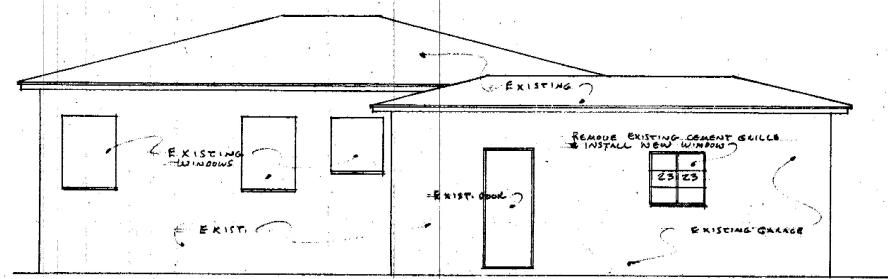

NORTH ELEVATION  
1/4" = 1'-0"

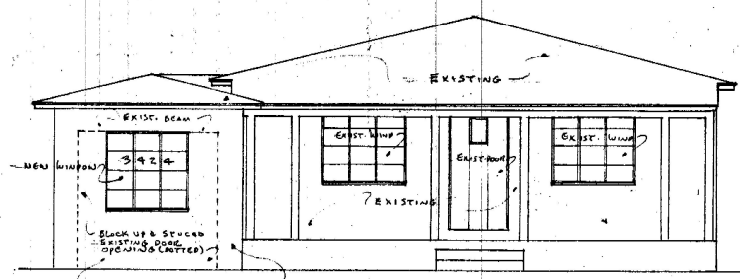

WEST ELEVATION  
1/4" = 1'-0"

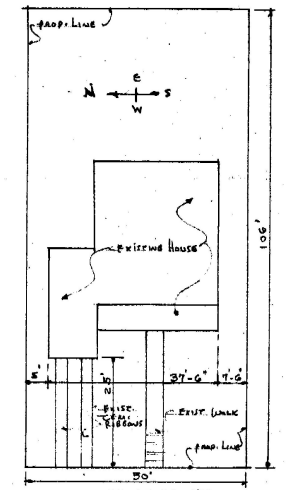

PLOT PLAN OF EXISTING HOUSE  
1/8" = 1'-0"

14770

NOTE: The quality of the reproduction(s) Digital Images were affected by the poor conditions of the original

COM. 3955	ALTERATION FOR MR. HORACE SETTLE 905 TANGIER STREET CORAL GABLES, FLA.
DATE MARCH 17, 1932	
SHEET 1 OF 1	H. GEORGE FINK, A.I.A. ARCHITECT TERMINAL BUILDING - 204 ARADON CORAL GABLES, FLA.