



OFFICE OF THE PROPERTY APPRAISER

Summary Report

Generated On : 8/27/2018

Property Information	
Folio:	03-4117-007-0240
Property Address:	103 ROMANO AVE Coral Gables, FL 33134-7241
Owner	MELVIN PEREZ DANIELLE BOWMAN
Mailing Address	3610 SW 60 AVE MIAMI, FL 33155 USA
PA Primary Zone	0100 SINGLE FAMILY - GENERAL
Primary Land Use	0101 RESIDENTIAL - SINGLE FAMILY : 1 UNIT
Beds / Baths / Half	2 / 1 / 0
Floors	1
Living Units	1
Actual Area	1,353 Sq.Ft
Living Area	1,113 Sq.Ft
Adjusted Area	1,205 Sq.Ft
Lot Size	5,500 Sq.Ft
Year Built	1937

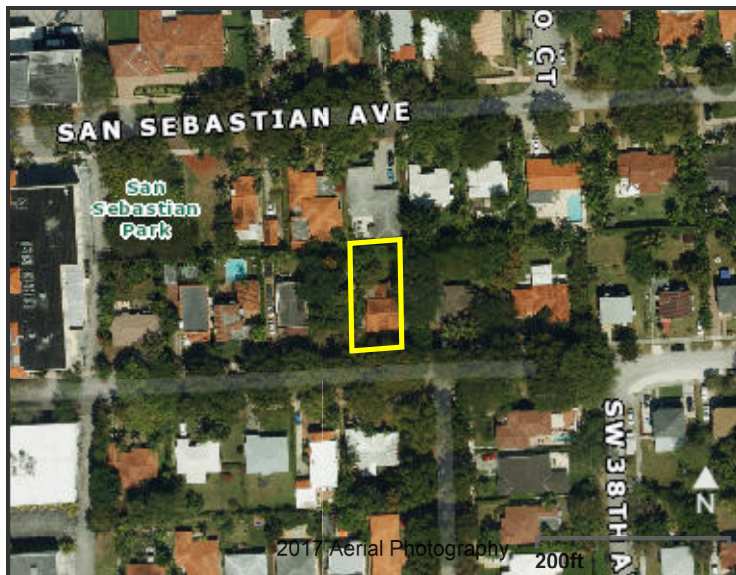

Assessment Information			
Year	2018	2017	2016
Land Value	\$288,964	\$258,379	\$239,206
Building Value	\$104,835	\$104,835	\$104,835
XF Value	\$0	\$0	\$0
Market Value	\$393,799	\$363,214	\$344,041
Assessed Value	\$255,512	\$250,257	\$245,110

Benefits Information				
Benefit	Type	2018	2017	2016
Save Our Homes Cap	Assessment Reduction	\$138,287	\$112,957	\$98,931
Homestead	Exemption	\$25,000	\$25,000	\$25,000
Second Homestead	Exemption	\$25,000	\$25,000	\$25,000

Note: Not all benefits are applicable to all Taxable Values (i.e. County, School Board, City, Regional).

Short Legal Description
COCONUT GROVE SEC PART 1 OF CORAL GABLES PB 14-25 LOTS 15 & 16 BLK 3 LOT SIZE 50.000 X 110 COC 22822-3426 09 2004 5

Taxable Value Information			
	2018	2017	2016
County			
Exemption Value	\$50,000	\$50,000	\$50,000
Taxable Value	\$205,512	\$200,257	\$195,110
School Board			
Exemption Value	\$25,000	\$25,000	\$25,000
Taxable Value	\$230,512	\$225,257	\$220,110
City			
Exemption Value	\$50,000	\$50,000	\$50,000
Taxable Value	\$205,512	\$200,257	\$195,110
Regional			
Exemption Value	\$50,000	\$50,000	\$50,000
Taxable Value	\$205,512	\$200,257	\$195,110

Sales Information			
Previous Sale	Price	OR Book-Page	Qualification Description
09/18/2012	\$100	29405-1771	Corrective, tax or QCD; min consideration
09/01/2004	\$0	22822-3426	Sales which are disqualified as a result of examination of the deed
07/01/2002	\$0	20579-1079	Sales which are disqualified as a result of examination of the deed
11/01/1997	\$165,000	17963-3958	Deeds that include more than one parcel

The Office of the Property Appraiser is continually editing and updating the tax roll. This website may not reflect the most current information on record. The Property Appraiser and Miami-Dade County assumes no liability, see full disclaimer and User Agreement at <http://www.miamidade.gov/info/disclaimer.asp>

Version: